H Program Puts
nphaze On Nutrition

ıat is the 4-H type ıtion educationpro- n? According to Mrs. na Rhoades, Extension e Agent, it is a part ıe Expanded Food and ıtion Education Pro- n of the Cooperative ension Service which emphasize good nutri- with young people be- ing with age 9 through teens. These groups of young people will be known as the 4-H "DOT" group "Diet's Our Thing." It will include lessons and activities which will give them a better understanding of foods needed to be healthy, increase thei[r] [ski]lls in food preparation, and encourage better use of family resources.

Maximum use of volunteer leaders will be the means for extending the nutrition education program to large numbers of urban youth. The leader will conduct an initial series of ten lessons on nutrition while working with her 4-H "DOT" group, says Mrs. Rhoades.

Mrs Rhoades states that anyone interested in working with this program should contact her or any other Coffee County Extension Staff members at the Courthouse in Enterprise or Elba.

Ceramic Show Set For Montgomery

The 14th Annual Amateur Ceramic Exhibit, sponsored by the Central Alabama Association and the Montgomery Recreation Department, will be held Friday, Saturday and Sunday, March 20, 21 and 22. The event will take place at the Capitol Heights Community Center, 206 Federal Drive, Montgomery.

Four groups will make up the competitive section of the show: Children under 13 years of age; youths ages 13 to 19; adults, including college students; and older adults. Ribbons and trophies will be awarded in all sections.

Entries will be received at the Capitol Heights Community Center on Wednesday and Thursday, March 18 and 19 from 8 a.m. to 8 p.m. Any amateur hobbyist in the state may enter pieces in the show.

Three well-known national ceramic artist will be present for the exhibit. They will give demonstrations in new ceramic techniques each day. Door prizes will be awarded daily.

The show is open to the public and there is no admission charge. Hours are:
Friday - 5 p.m. to 8 p.m.
Saturday - noon to 8 p.m.
Sunday - noon to 6 p.m.

ival Planned At
ı Chapel Baptist

evival services will be l at the Zion Chapel tist Church, beginning day, March 22 and will on through March 27. vices will be held each ning at 7 o'clock.

he Reverend Billy as will be the evange- . He is pastor of the dman Baptist Church. Marvin McIlwain will be song director.

he pastor, the Reverend liam Goodson, extends invitation to everyone attend any or all these vices. The church is ated on Highway 87 about miles northeast of Elba ween Elba and Troy.

stside Baptist
ıns Youth Revival

Westside Baptist Church ll have a youth-led revi- l services, March 20- . Steve Taylor will be evangelist and Keith oore will lead the singing.

Steve is a graduate of oaz High School in Boaz, abama. He now attends mford University and is ajoring in religion. Accepting the call to preach ly 30, 1967, he has eached regularly in sup- y work and several re- vals. Presently, he is astor of Sardis Baptist hurch of Rockford, Ala- ama. Steve's parents are everend and Mrs. Harvey aylor of Birmingham, Al.

Keith is also a graduate f Boaz High School. He ttends Jacksonville State niversity and is majoring music. He accepted the all to music ministry dur- ng the Fall. His parents re Mr. and Mrs. Odis . Moore of Boaz, Ala.

Revival services will be- in at seven o'clock each ight.

LTD $2795
TORINO $2495
MUSTANG $2495
MAVERICK $1995
NEW 1970 CARS OPTIONS EXTRA ON ALL ABOVE
DISMUKES FORD
ENTERPRISE
347—2245

Prices Effective Thru March 24, 1970 At Piggly Wiggly ELBA, ALA.
PIGGLY WIGGLY THE ORIGINAL SELF SERVICE
S&H GREEN STAMPS
FRESH FRYERS packed two to the bag USDA Inspected Whole lb. Grade "A" 29¢
Quantity Rights Reserved
PIGGLY WIGGLY 100 EXTRA S&H Green Stamps Good Through March 24 1970 With $7.50 Or More Purchase SPECIAL COUPON VALUE
Fresh Lean Quarter Sliced PORK LOINS lb. 79¢
Scotties Calypso Facial TISSUE 200 ct. box 33¢
Pillsbury Plain or S.R. FLOUR 5 lb. bag 44¢
Borden's Ice Cream Sandwiches 6 pak ctn. 49¢
Sunnyland Hickory Smoked Whole PICNICS average weight 4 to 8 lbs. lb. 45¢ Sliced lb. 49¢
Meaty Savings!
Blue Ribbon Beef Chuck Steak lb. 79¢
Sunnyland Economy Smoked Sausage 2 lb. pkg. 99¢
Sunnyland Pure Pork Fresh Breakfast Links 10 oz. pkg. 59¢
Fresh Lean Boneless Beef Stew lb. 89¢
Heat & Serve French Fried Perch Fillets lb. 79¢
SPECIAL Borden's Delicious ICE MILK 3 ½ gal. ctns. $1 Limit Three With $7.00 OR More Purchase
SPECIAL Monarch Yellow Cling PEACHES Halved or Sliced 4 31 oz. cans $1
DISCOUNT PRICES on all health & beauty aids
COUPON This coupon is worth 15¢ on the purchase of extra large tube GLEEM tooth paste with this coupon you pay only 68¢ compare at 83¢ at Piggly Wiggly thru March 24, 1970 Limit one coupon per customer
Super Anti Perspirant Secret 3 oz. size 74¢ compare at $1.09
With Free Techmatic Razor Gillette Adj. Razor Band 10's $1.59 compare at $1.79
Miss Breck Reg or Super Hold Hair Spray 13 oz. can 68¢ compare at 99¢
Miss Breck New Unscented Hair Spray 13 oz. can 68¢ compare at 99¢
COUPON This coupon is worth 30¢ on purchase of one King Size Box BOLD Detergent Limit One Coupon Per Customer Good At Piggly Wiggly thru March 24, 1970
Green Giant Sliced Green Beans 4 16 oz. cans $1.00
Green Giant Brand Cream Corn 4 17 oz. cans $1.00
Starkist Light Chunk Tuna 3 6½ oz. cans $1.00
Green Giant Brand Niblets Corn 4 12 oz. cans $1.00
Green Giant Brand Sweet Peas 4 17 oz. cans $1.00
McCormick Vanilla Extract 2 oz. bottle 51¢
McCormick Assorted Food Colors 4 pack pak 39¢
Filled Woven Easter Baskets each $1.49
Brach's Large M'mallow Eggs 11½ oz. bag 39¢
Brach's Jelly Bird Eggs 1b oz. pkg. 39¢
Lady Presco Silicone 54" Ironing Board Covers full size $1.49
Lady Preso 100% Cotton Fast Guarantee Ironing Board Covers full size 98¢
SPECIAL Time Saver Quality BLEACH ½ gal. plastic jug 19¢
COOL BUYS! Frozen Foods
Winter Garden Frozen Chicken or Turkey Pie 8 oz. size 19¢
Green Giant Frozen Le Sueur Peas 10 oz. pkg. 49¢
Green Giant Frozen Niblets Corn 10 oz. pkg. 39¢
Green Giant Frozen Peas & Onions 10 oz. pkg. 43¢
PRODUCE SPECIALS Eastern Grown APPLES 4 lb. bag 49¢
Fresh Green Cabbage lb. 12¢
Tasty Yellow Onions 3 lb. pkg 39¢
French Country Style Instant Potatoes 16 oz. pkg. 59¢
Sherwood Forest Bird Food 10 lb. bag 99¢
Sherwood Forest Bird Food 5 lb. bag 59¢
We Give S&H GREEN STAMPS
8 Oz. Cans Ballard or Pillsbury Biscuits 4 pak ctn. 39¢
Kraft Miracle Margarine 1 lb. ctn. 40¢
Kraft Parkay Whipped Margarine 16 oz. ctn. 49¢
SPECIAL Country Style Pattie OLEO 8 oz. size 8¢
Your Pleasure Is Our Policy

The Elba Clipper

VOLUME 72 ELBA, ALABAMA 36323, THURSDAY, MARCH 26, 1970 NUMBER 36

Extra Days Allotted For Voter Registering

The Board of Registrars is announcing additional days to be in session prior to the Democratic Primary of May 5th. This will give interested persons an opportunity to register to vote in the primary election.

The Registrars will meet in Elba on April 6th, 7th, and 8th, at the courthouse from 9:00 A. M. to 3:00 P. M. The sessions will not be closed during the noon hour. It has been learned that a number of persons can meet with the Board during the noon hour but is inconvenient to do so at any other time. Hence, the Board will continue in session each day without an interruption.

The Board of Registrars will be in session in Enterprise at the courthouse from 9:00 A. M. until 3:00 P.M. on April 9th, 10th, 13th and 20th. Again the Registrars will continue in session without an interruption at the noon hour.

These extra days have been provided so that everyone who desires can become eligible to vote May 5th and June 3rd.

Interested persons are reminded to remember these meeting days.

John Crawley Seeking Seat In State Senate

John B, Crawley is a candidate for State Senator for 22nd Senatorial District, composed of Coffee, Pike, Geneva and Bullock Counties.

Crawley is a native of Banks, Alabama and a graduate of Brundidge High School. He attended Troy State and graduated from the University of Alabama in Business Administration. He then attended law school at the University and received his degree in 1966.

He served as law clerk of the State Court of Appeals and one year with the State Department of Revenue. He is practicing law in Troy. He is married to the former Sherrie Johnston of Route 2, Brundidge.

Coffee Academy Plans To Hold Barbeque

Coffee County Academy (new private school) will start serving old-fashioned open-pit barbeque March 28 at 5 P.M. at the old Damascus School.

All proceeds will be used for the school.

A board of 12 directors has been elected. Incorporation papers are completed. Other legal institutional matters are moving to finality. Details of these and the names of the directors will be publicized at an early date.

Everyone is invited to come out and enjoy a delicious barbeque supper.

Nursing School Seeking Girls For Classes

Sister Marilyn, Director of the St. Margaret's Hospital School of Nursing in Montgomery, has announced that Saturday, April 4, is the next testing date for prospective nursing students who wish to enter the School of Nursing in September, 1970.

One of the requirements for prospective students is the pre-entrance test which is given at the School. Students also must be high school seniors or graduates. The age requirement is 17 years or older. There are some scholarships available to qualified girls.

Marines Getting Flight Training At Rucker

First the Navy, then the Air Force, and now the Marines are taking flight training at the U. S. Army Aviation School at Ft. Rucker.

The initial class of 10 Marines have completed their first week of rotary wing instruction.

The Marine Corps has sent students to Ft. Steward, Ga., for two years, but never before to Ft. Fucker.

All 10 students are lieutenants. They have completed their preliminary courses at Ft. Wolters, Texas, and will now spend 16 weeks at Ft. Rucker in advanced rotary wing training.

During their first week, the students were briefed by Colonel Donald Conroy, commanding officer of the Marine Corps Air Detachment at Pensacola, Fla., and Lieutenant Colonel Robert E. Presson, the Marine Corps liaison officer at Ft. Rucker.

After their graduation on June 30, they will report to various Marine Corps squadrons on both coasts of the United States.

Rescue Squad To Display Equip

The Elba Rescue Squad will have on display this Saturday all the trucks and equipment of the department. This display will be on the square in Elba and will include the trucks, ambalances and all rescue equipment that is available to the local squad.

Also the Rescue Squad, according to Captain Hugh Davis, will give away an outboard motor Saturday afternoon. He urges everyone to go by, see the equipment and register for the free motor.

The local Rescue Squad is a non-profit making organization and all members train and serve without pay.

Governor Brewer To Speak in Enterprise

Governor Albert Brewer will bring his "Full Time for Alabama" campaign back to Coffee County next Monday afternoon when he speaks in Enterprise at 5 p.m. This rally will be at the Boll Weivel Monument, weather permitting.

Immediately preceeding the Governor will be thirty minutes of entertainment by the Statesmen Quartet, which is traveling with Governor Brewer during part of his campaign.

Also on the program is the Borderlines, the college group which appeared with Governor Brewer in Elba last Thursday.

American Legion Holds Well Known Rally

An official invitation is appearing in this issue of The Elba Clipper to a political rally this Saturday night, March 28. The rally will be at the American Legion Hall on the Elba-Troy Highway.

An old-time country style chicken supper will be served, beginning at 4 o'clock Saturday afternoon. Country fried chicken will be the main food with all the extras that goes with it to make for a delicious supper.

Politicians have been invited and will have the privilege of seeing people they might otherwise miss during the days prior to the primary election May 5.

Readers are urged to see their advertisement in this issue of this newspaper extending to everyone a special invitation to attend and enjoy several hours of association with their friends and with candidates for the various offices.

Local Girls Attend Rally For Scouts

"Love is the Whole World" was the theme for the South Central Alabama Girl Scout Council's Cadette - Senior Rally held at the First Baptist Church of Troy on March 21, 1970.

Several senior girl scouts from throughout the Council reported on their trips to National Girl Scout Events to Kansas, California, New York, Florida, Pennsylvania, and Virgina during last summer. All cadettes and seniors were encouraged to apply for events available to them the next year. Folk songs and a wash-board band were interesting parts of the program.

The rally was concluded with a "Scouts Own" directed by Mrs. W. H. Ostermeyer, the co-ordinator of the event.

The Elba Cadettes of Troop #346 who attended were: Sherry Cook, Cherrie Clay, Nancy Taylor, Ann Martin, Brenda Cox,

CONTINUEDON PAGE 5

Brewer Crowd Larger Than Wallace Crowd

Last Thursday afternoon Elba had an atmosphere of a bonus holiday with both Govneor Albert Brewer and former Governor Goerge Wllace bringing their campaign to Elba.

Wallace was here at 2 p.m. and Brewer at 3. The reports on the crowds vary from 500 to 3,000 and this newspaper is no expert on counting crowds, therefore no estimate will be made. However, it was obvious that Albert Brewer had the larger crowd in Elba as well at an earlier appearance in Opp.

There were some Brewer supporters who came early and heard George Wallace and Wallace supporters who stayed late to hear Albert Brewer. These would probably even out as would the out-of-towners who always swell the crowd of supporters.

One amusing thing happended during Brewer's talk. A Wallace supporter from out of town turned to a Brewer supporter and said, "I bet you $1,000 Wallace will be elected without a runoff." Well before he could catch his breath four men scrambled forwart to take that bet, causing the Wallace man to back off and say, "Well, let me check with my people first." Which for all practical purposes ended that bet even though he had the means to make such a bet and pay off if he lost.

Elma Brock Running For School Board

Miss Elma Brock, Director of Fort Rucker Dependents School Media Center, has qualified as a candidate for place No. 5 of Coffee County Board of Education.

Her education training has been broad and varied: graduated from New Brockton and Elba High School; received a Bachelor of Science Degree in Secondary Education from Alabama State University; received a Masters of Library Science from Simmons College, Boston; has done post-graduate study at Simmons College and Boston University.

Miss Brock has had several successful years of experience as a teacher, librarian and media specialist - D. A. Smith High School, Ozark; District VII Libarary Clubs; City Library of Springfield, Mass.; Boston University School of Public Relations and Communications; Visiting Committess of the Southern Association for the Accrediation of Schools and Colleges, and Fort Rucker Dependents' School.

She is affiliated with the Springfield Baptist Church, N.B. Civic Club, Organized Community Action Program, N.E.A., Department of Audio-visual Instruction A.E.A., Alabama Library Association, American Library Association and Dleta Sigma Theta Sorority. She has been awarded several citations and honors.

"These days about the only thing you can be sure of getting for a nickel is five pennies."

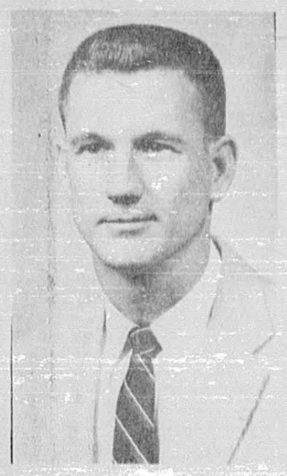

Local Native Is Promoted By Company

Lamar Bullard was recently promoted to the position of vice-president of Manufacturing of Stahl-Urban Company at Brookhaven, Mississippi. He will be in charge of production and engineering for eight plants, located in Mississippi, Louisiana, Oklahoma, Tennessee and North Carolina. Stahl Urban Company manufactures men's and boys' apparel. The company is 96 years old.

Bullard is a native of Elba and is a graduate of the University of Alabama, with a degree in Industrial Engineering. He is also a graduate of Athens College, where he received a BA degree in Business Administration. Following graduation, Bullard served with the U. S. Navy from 1945 through 1946, and with the U. S. Army Corps of Engineers from 1950 to 1954.

After his discharge from the Army he was associated with the Wolverine Tube Company as a method analyst.

He left the position at Wolverine Tube Company to become an engineer with Stahl-Urban Company in 1957. In 1963, Bullard was promoted to the position of Assistant to the President, a position which he has held until the current time.

He is a past president of the Brookhaven Lions Club and was president of the Dixie Senior Baseball League for three years. At the present time, Bullard is a member of the Board of Trustees of the Brookhaven Separate School District and is serving as vice-president of the United Givers Fund this year.

He is the son of Mrs. William Bullard and the late Mr. bullard. He married the former Hazel Murdock of Enterprise. They have two sons, Chris, who is a senior in high school and Michael.

Wise Mill Holds Revival This Week

A revival began at the Wise Mill Assembly God church Wednesday, March 25, and will continue through Sunday, March 29.

Reverend Charles Dyess of Opp will be the featured speaker and the Lamp-Lighters Quartet will be the featured singers each night.

Services will begin each night at 7:15 o'clock. The pastor, the Reverend Dallas Bryant extends a cordial invitation to everyone to attend the services.

Elba Beta Club To Present Night Program

The Elba Beta Club will present a "Feature Progrom" Thursday night, March 26, at 7:30 o'clock.

The program promises to be delightful and entertaining from beginning to end. Proceeds will go to the Elba Chapter of the American Red Cross.

Local talent will be featured on the program. To realize the many local and excellent talents everyone should attend this feature program by the Beta Club.

The program will be staged at the Elba High Auditorium.

Highway Patrol Issues Report For Week

Week-end traffic round up March 20 through March 22, 1970 from 6:00 P.M. Friday through 12 midnight Sunday, your Alabama Highway Patrol investigated 162 rural traffic accidents. In these accidents 56 persons were injured and 9 were killed. The fatalities occured in the following counties: five in Clay, two in Jefferson, and one each in Cullman and Baldwin. These accidents bring the number of people killed in Alabama this year to 169 compared with 173 killed during the same period last year. This is a decrease of 4 fatalities.

The eight county Dothan District troopers investigated 17 accidents with 5 injuries and no fatalities. The traffic law violations causing these accidents were: speed, driving while intoxicated, reckless driving, too fast for conditions, fail to yield right way, asleep at wheel, animal in road, fail to signal, following too close, and pedestrain ran into path of vehicle. The Dothan District has 11 rural traffic fatalities so far this year as compared with 11 at the same period last year.

Cpl. Parker reports Coffee County troopers investigated 1 accident with no injuries and no fatalities. So far this year 2 people have died in Coffee County traffic compared with one at the same time last year.

Col. Floyd Mann reminds us to be a good driver, you must drive not only skillfully and legally, but also defensively.

You must be aware of the traffic all around you. Never trust any other driver in this closely knit pattern to do what he should. Expect emergencies and be vigilant for booby traps that lurk on every road, familiar or not. Be alert to the Indian signs of potential troubles and be able to spot an accident in-the-making as far as you can see. Expect the worse and be prepared for the unexpected.

You can have an accident everytime you drive unless you prevent it, either by your own operational control, or by the compensations you make for the errors of others. This is the mark of professionalism, usually recognized only by other professionals. Over the long haul, it will also show up on your accumulative driving record.

Some Money Restored To Libraries

The Alabama Public Library Service has notified Cross Trails Regional Library personnel that a part of the vetoed funds for library services have been restored. This was good news to library people.

George Johnson, library administrator for Cross Trails, said the present appropriation would still be $6,059.75 less than last year but with good management good service should be maintained by each library in the system.

Library patrons are encouraged to write their congressman and thank them for restoring the library funds. Every Alabama Congressman voted in favor of library support this time.

Draft Call Gets Three From Coffee

State Director Hugh J. Caldwell Jr., has issued an Alabama April Selective induction call for 391 men, compared to the state's quota of 200 in March.

Three are to be called from Coffee County

Mobile Mayor To Speak Here Easter

As a part of the church's program to bring outstanding, Christian speakers from various fields and professions to Elba, the Honorable Lambert C. Mims, Public Works Commissioner, and Former missioner, and former Mayor of the City of Mobile, will be the featured speaker at the First Baptist Church Sunday morning, March 29.

This internationally recognized Christian layman is first vice-president of the Alabama Baptist State Convention, vice-president of the Alabama Baptist Brotherhood and a member of the Board of Trustees of Judson College, the Baptist school for young women, Marion, Alabama. He is the author of the recent book, "For Christ and Country."

The public is cordially invited to attend.

Kinston Class To Present Play Friday

The Senior Class of Kinston High School will present a play entitled "Rest Assured," this Friday night at 7 o'clock. The play will be at the Kinston High School Auditorium.

The Junior Class will serve a spaghetti supper at 4:30 until time for the play to start.

Everyone is invited to have supper with the Juniors and then see the play presented by the Seniors.

Public Warned Of Chain Letter Scheme

A chain-letter scheme involving promise of money or other merchandise is in operation, J. R. Sims, area Postal Inspector in Charge, warned today. The scheme is illegal, he said.

The operation involves mailing a specified amount of money to various names and addresses. A strong appeal is made to follow specific instructions and not break the chain.

The first name is then removed from the list and the new participant adds his name to the bottom, makes copies and forwards the list to other persons.

The idea is to reap a large sum of money or prize as the person's name reaches the top.

Sims warned that such schemes, in addition to being illegal, always turn out so that the few who start them get back more than their investments, while others lose their money.

Participants may be prosecuted under the fraud and lottery laws, Sims said. He urged anyone receiving such a letter to notify local Postal Inspectors or Office of the Inspector in Charge, Chattanooga, Tenn. 37401.

THE CAREY COLLEGE CHORALE of Hattiesburg, Mississippi, under the direction of Donald Winters will present a program of choral music at the Westside Baptist Church on March 31, at 7:00 p.m. The public is cordially invited to attend.

The Carey Colllege Chorale will present the program of choral music in the church auditorium (sanctuary).

POOR ORIGINAL

THE ELBA CLIPPER
PUBLISHED WEEKLY ON THURSDAYS

A. T. McRAE - - - - - - - - - - PUBLISHER
JOHN FERRIN COX - - - - - - - - - - EDITOR

ENTERED AT THE POST OFFICE IN ELBA, ALABAMA, 36323 AS SECOND CLASS MATTER UNDER THE ACT OF CONGRESS, MARCH 3, 1879.

SEE, HEAR and MEET
ALBERT BREWER
YOUR NEXT GOVERNOR

MONDAY March 30th
ENTERPRISE 4:30 P.M.
ANDALUSIA 7:00 P.M.

HERE THE STATESMAN QUARTET & THE BORDERLINES

PAID POLITICAL ADVERTISEMENT BY CITIZENS FOR ALBERT BREWER, BOB TEEL, CHAIRMAN, ROCKFORD, ALA

The ARMY GREEN

SFC Johnnie M. Blalock
ARMY RECRUITER

For children of all ages everywhere, games are a common language. This concept is being put to good use by the men of the 4th Infantry Division in Vietnam. They have been using games to teach American customs to Montaguard children and as a means of getting closer to them and establishing contact. Tag, hopscotch, sing-alongs, swinging on swings and, especially, basketball, have proved big hits. "The kids catch on fast," says Specialist 4 Roger Armstrong of Rockford, Ill. "They pick up the rules and in no time are dribbling and faking like old pros." The Montaguard boys take turns showing the Americans their games, too. The international language of games seems to be a sure-fire way of bringing people closer together.

HELPS FOR HOGS

Here's another story on how American ingenuity is helping our Vietnamese friends. Over in Cam Ranh Bay, American civil affairs officers and veterinarians found the hogs being raised by the local Vietnamese to be of pretty poor quality. Result: American know-how and scientific knowledge were shared with local farmers for an improved product. The vets explain modern methods of hog raising, and they inspect animals for disease. Edible left-overs from Army mess halls give the hogs extra nourishment. Farmers have even formed themselves into a cooperative to pool their funds and resources. Size of the hogs - as well as profits - have all gone up.

Facts About The Army

DID YOU KNOW

-That Army Engineers built the Washington Monument? They completed the job on December 6, 1884.

-That you should always include the social security number of servicemen on the envelope when writing them? It speeds mail delivery.

-That Army Captain Mel Pender, world holder of the 70-yard dash and 1968 Olympic gold medalist in track, is currently coaching a Vietnamese track team, in addition to his regular duties?

RECENT ENLISTEES

Among recent enlistees in the Army are Lloyd A. Platt, David M. Varner, James L. Williams, Timothy G. Wiltrout and Johnny D. Worley. We wish them the best of luck as they begin training.

COMING WEEK

During the coming week, we plan to be traveling around the territory and will make stops at the draft boards in Troy and Luverne Tuesday, the post offices in Opp and Enterprise Wednesday, the post office in Opp and the draft board in Elba Thursday, and the Florala post office Friday morning. Friday afternoon, Saturday morning and all day Monday we will be at the recruiting station located in Andalusia at 213 Dunson Street. Why not stop off and say hello?

LOCAL U. S. ARMY RECRUITER SETS THE EXAMPLE - - - Sergeant First Class Johnnie M. Blalock, local Army recruiter sets the example for young men and women in his community by "buying what he is selling." At ceremonies conduced in Montgomery on 6 March 1970, SFC Blalock reenlisted for a period of 3 years.

SFC Blalock has 17-years of service with the U. S. Army and has served in Germany, Korea and the south east United States. He feels that the Army offers many opportunities to young men and women who are qualified for enlistment. He states that even though this enlistment will put him a position to retire with a good income (over $315 a month), he will probably reenlist again in 1973.

SFC Blalock is a native of Black, Alabama, a small community in the Geneva area. He lives on the Florala highway in Andalusia with his wife and two sons.

Zion Chapel Plans Political Rally

A political rally will be featured at Zion Chapel High School, April 18. Barbecue will be served at noon and that night.

Political candidates are being invited to speak beginning at six P.M.

The rally is sponsored by the Zion Chapel Quarterback Club. A large crowd is expected to attend the rally and all candidates for county offices are expected to be on hand to see voters.

Chestnut Grove To Hold Bar-B-Que

The Chestnut Grove Methodist Church is announcing a barbecue supper for Saturday afternoon, April 4th.

Plates will be served from 3 o'clock in the afternoon until 6 o'clock.

Everyone is invited to attend and enjoy the plates of barbecue.

MR. BUSINESSMAN the most valuable asset doesn't appear on your balance sheet - - your key men. Investigate Key Man insurance today.
PHONE. .WRITE. .VISIT
Fred D. Donaldson, C.L.U.
203 East Lee Street
ENTERPRISE, ALABAMA
Telephone 347-8888
New York Life Insurance Company
Life Insurance * Group Insurance
Annuities * Health Insurance
Pension Plans

YOUR Health

"Your Health" is presented by your physician as an information service of The Medical Association of the State of Alabama

Snores Galore

Snoring is a great big joke to everyone except the person who snores and -- to an even greater degree -- the person who must listen to a snorer.

Many is the marriage that has hit the rocks to the tune of assorted buzzes, gurgles, gasps and snorts from a sleeping spouse.

It isn't just a case of snoring being unpleasant to hear. It can cause chronic nose and throat irritation that can lead to infection.

Although there are no accurate statistics, it is estimated that about one out of three persons snores enough to cause at least some problems. Everyone snores on occasion but it is only when the snoring is persistent that it is a problem, the magnitude of which has been grossly underrated.

Snoring is a bit like hiccups in that there are dozens of so-called cures, but no one really effective control method.

Most physicians say that ear plugs for the person who must sleep with a snorer is as practical a remedy as any and, unfortunately, they aren't kidding. Real cures are rare.

It is extremely difficult to snore when the mouth is shut and for this reason, chin straps that hold the mouth closed while sleeping frequently are prescribed. Sleeping posture is important. Most snorers sleep on their backs and a change to sleeping on their side or stomach often eliminates or at least reduces snoring.

If such simple remedies do not eliminate or reduce the problem, by all means consult with your physician. There may be nasal abnormalities that can cause snoring. Relatively minor degrees of nasal obstruction can lead to a collapse of the soft tissue at the back of the roof of the mouth and this flutters, vibrates and flaps every time you inhale.

Snoring isn't a condition that should be treated with ridicule and crank methods should be avoided. Physicians agree that snoring is a problem that deserves much more study than it has received so far.

DENTURES SLIP - CAN'T CHEW?

Now you can EAT and CHEW. Enjoy good food again. Your false teeth stay "tight and right." PERMA-FIT plastic reliner ends daily adhesive use, and sticks for months. PERMA-FIT is tasteless, odorless, and easy to use.

LEE DISCOUNT

UNIQUE OPPORTUNITY

GROWTH COMPANY HAS UNIQUE SALES OPPORTUNITY IN FINANCIAL SERVICE FIELD FOR PERSONNEL WHO CAN QUALIFY

FOR CONSIDERATION OF THIS UNIQUE SALE OPPORTUNITY,
SEND RESUME TO:

PRESIDENT
P. O. BOX 57066 BIRMINGHAM, ALA. 35209
All Replies Confidential

LTD
4 DOOR SEDAN
$2795
OPTIONS EXTRA

Phone 347-2245
Enterprise
Phone 347-2245
DISMUKES FORD
PHONE 347-2245 ENTERPRISE, ALABAMA

LEGAL NOTICE

I will not be responsible for any debts other than those incurred by myself.
G. L. Bowden
3/26/4tpd.

NOTICE

J. B. McCrary Company, Inc., Decatur, Georgia, does hereby notify all interested parties that their contract for the Construction of Water and Sewer Improvements for the City of Elba, Alabama, has been completed and officially accepted. Any claims against this job, FWPCA 126, should be filed with the Contractor at the above address and with the City Clerk of Elba, Alabama
3/26/4tpd.

ELECT
LESLIE E. MULLINS
PROBATE JUDGE
OF
COFFEE COUNTY

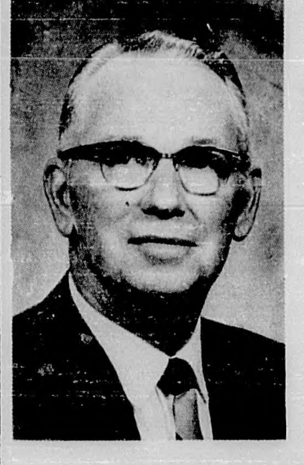

The man with the courage to face the issues in the race and the one with a plan to promote BETTER COUNTY GOVERNMENT

THE MAIN ISSUES ARE:

1. Unit system for building road and bridges. All work will be done from a central location in the County. Will save a minimum of $100,000.00 annually.

2. Call a referendum and let the people decide whether we shall have one or two court houses.

3. Set up the construction of roads and bridges on a priority basis. Serve the most people first. Maintain all roads and bridges so they can be used all the time.

4. Close the Communication Gap. Let the people know where their money is being spent and where it will be spent. Set up a County wide planning committee.

5. Stop littering the county with refuse and set up solid waste disposal sites throughout the county.

6. Forget about two divisions in the County and work for the good of the County as a whole.

ALL OF THE ABOVE CAN BE DONE WITH AGGRESSIVE LEADERSHIP. LETS GET OUT OF THE NINETEENTH CENTURY BEFORE THE TWENTY FIRST GETS HERE.

BIOGRAPHICAL
• BORN JANUARY 26, 1911 IN NEWTON DALE COUNTY, ALABAMA.
• LIVED IN ENTERPRISE SINCE 1945.
• MARRIED TO ZONA MARTIN MULLINS OF KEYTON COMMUNITY.
• HAVE FIVE CHILDREN AND EIGHT GRANDCHILDREN.

MEMBER
OF THE FIRST UNITED METHODIST CHURCH OF ENTERPRISE. A FORMER CHAIRMAN OF THE OFFICIAL BOARD AND THE FINANCE COMMISSION AND FORMER TRUSTEE. AT PRESENT, A MEMBER OF OFFICIAL BOARD FINANCE COMMISSION AND SUNDAY SCHOOL TEACHER OF AN ADULT CLASS.

EDUCATIONAL
• GRADUATE OF AUBURN UNIVERSITY WITH BS IN ENGINEERING.
• GRADUATE OF COMMAND AND GENERAL STAFF SCHOOL, FORT LEAVENWORTH, KANSAS.

WORK EXPERIENCE
• 4 YEARS AS SCHOOL TEACHER
• 4 YEARS WITH ALABAMA HIGHWAY DEPT.
• 5 YEARS IN U.S. AIR FORCE IN WW II
• 15 YEARS IN CONSTRUCTION, BUSINESS BUILDING ROADS AND STREETS
• 11 YEARS AS COUNTY ENGINEER OF C.C.

(Paid Pol. Adv. By Leslie E. Mullins, Enterprise, Alabama)

SPECIAL CATTLE SALE
WEDNESDAY, APRIL 1, 1970

Sponsored By The
Coffee County Cattleman's Assn.

SALE WILL BE HELD AT THE FARMERS LIVESTOCK BARN IN ELBA FOR THE BENEFIT OF THE JUNIOR CATTLEMEN'S ASSN.

TOP PRICES ON ALL GRADES OF CATTLE

MEMBERS & NON-MEMBERS MAY BUY OR SELL CATTLE AT THIS SALE

THIS SALE IS IN CONJUNCTION WITH THE ANNUAL JUNIOR CATTLEMAN'S ASSN. SHOW & SALE

EASTER LILIES
$3.50
Morrow Lawn & Garden Supply

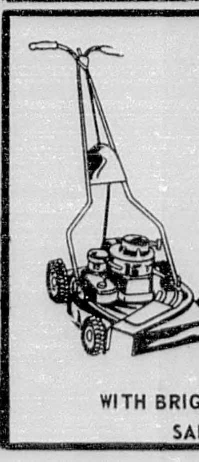

SPRING IS HERE
BRING YOUR LAWNMOWER PROBLEMS TO
WESTERN AUTO
ELBA, ALABAMA
FACTORY TRAINED PERSONEL ARE HERE TO SERVE YOU
WITH BRIGGS & STRATTON - LAWSON SALES AND SERVICE

LEE DISCOUNT
OPEN ALL DAY EVERY WEDNESDAY
Where You Save Everyday!
ON THE SQUARE IN ELBA NEXT TO WISE FURNITURE

EASTER BASKETS
EASTER CANDY
EASTER TOYS
COSMETIC GIFTS

Regular 98¢ Bottle of 100
BAYER ASPIRIN
Lee's Price 49¢

Regular 83¢—5 Ounce Tube
Colgate MFP
TOOTH PASTE 41¢

Regular $1.15 — 7 Ounce Bottle
Alberto VO-5 SHAMPOO 69¢

Regular 79¢—11 Ounce Can
COLGATE INSTANT SHAVE 37¢
Regular, Menthol, or Lime

Regular $1.69—Ceramic
STACK TEA POT
With Sugar and Creamer
99¢

Regular $1.98—32 Ounce Bottle
LAVORIS MOUTH WASH $1.39

Regular $1.49 — 7 Oz.
New From Colgate
HOUR AFTER HOUR DEODORANT 88¢

Regular $1.69 — 8 Ounce.
HOUR AFTER HOUR
Anti Perspirant Deodorant 99¢

Regular 32¢ — 13 Oz Can
ENFAMIL BABY FORMULA
CONCENTRATED LIQUID
LIMIT 6 CANS 20¢

Regular $1.29—9½"x6"
CERAMIC DEVILED EGG PLATE
with Salt and Pepper Shakers
Sectioned Tray Gold or Avocado 88¢

Regular $10.95
KODAK INSTAMATIC 44 CAMERA $5.99

Perfect Easter Gift
Regular $2.29
King James Version
HOLY BIBLE $1.49

Regular $19.95 Funk & Wagnalls
ENCYCLOPEDIC COLLEGE DICTIONARY $5.99

Regular $1.29 Value—525 Sheets
SILVER BEAR FILLER PAPER
5 Hole Fine Quality 66¢

EASTER PARADE OF VALUES

Regular $1.39—2.5 Ounce Spray
PRISTEEN
Feminine Hygiene Deodorant 88¢

Regular $1.80—Pack of 3—12 Flashes
FLASH CUBES 79¢

Regular $1.98— 18¼" x 13¾"
CERAMIC SERVING PLATTER $1.23

Regular $2.29—Bottle of 60
FLINTSTONE Chewable Multi Vitamins $1.67

Regular $1.79—8 Ounce Tube
K2r SPOT LIFTER
Remove spots the fast easy way
$1.24

Great Easter Gift
Regular $12.95—#ACR-801
Solid State/Instant Sound/AM
JULIETTE
CLOCK RADIO
$7.99

Regular $1.69—Injector - 11's
SCHICK Plus Platinum RAZOR BLADES 99¢

Regular 10¢—Roll
Little Mommie
TOILET TISSUE 5¢
Limit 4

WHATEVER YOUR EASTER MOOD THERE'S A Laurel Cards CARD TO MATCH

Regular $1.49—Mildew Proof
SHREDDED FOAM PILLOW 88¢

POOR ORIGINAL

DIXIELAND

Drive-In Theatre
Hwys 84
Between Elba & Opp

THUR.-FRI.-SAT.
MARCH 26-27-28
DOUBLE FEATURE

-G- DON AMECHE MARTHA HYER

On same program

"CUSTER OF THE WEST" G

IN COLOR STARRING
Robert Ryan, Mary Ure

SUN.-MON.-TUE.-WED.
March 29-30-31 April 1st.

LOVE IS WHAT IT'S ALL ABOUT!

Shirley MacLaine in "SWEET CHARITY

RATED G in color

Marriage Set For April 25th

Mr. and Mrs. J. P. Milligan, of Brewton, announce the engagement and approaching marriage of their daughter, Hilda Virginia to Leon Rudolph Free, son of Mr. and Mrs. Irvin P. Free, of Elba.

Grandparents of the prospective bride are the late Mr. and Mrs. G. J. Milligan and Mr. J. L. Burch and the late Mrs. Burch, of Brewton.

She is a graduate of T. R. Miller High School and Jefferson Davis Junior College, Brewton.

The bridegroom-elect is the grandson of the late Mr. and Mrs. Thomas Free and Mrs. J. S. Boutwell and the late Mr. Boutwell, all of Elba.

He is a graduate of Elba High School and attended Troy State University. He is presently employed at Fort Rucker.

The couple will be married April 25th at 7:30 in the evening from the North Brewton Baptist Church.

Informal entertaining is stylish today. Forget the formal table, try buffet style entertaining.

Services Held Friday For Mr. Lunsford

John Wesley Lunsford, 60, died in the Elba General Hospital Thursday, March 19 and was buried Friday at Evergreen Cemetery of Elba with Hayes Funeral Home directing.

Services were held at Westside Baptist Church with the Reverend Ras Fuller officiating with graveside Masonic services with Worshipful Master John C. Andrews of Enterprise officiating.

Pallbearers included Donald Lawford, Ronnie Young, Ocie Carlisle, Gus McCall, Fletcher Hodge, and Fred Smith.

Lunsford was employed by Dorsey Trailers and was a member of the Elba Lodge 170 F&AM.

Survivors include the widow, Mrs. Callie Mae Lunsford of Elba; one daughter, Mrs. Fred R. Little of Titusville, Florida; his mother, Mrs. Pearl Lunsford of Elba; one brother, Joel Lunsford of Elba and two grandchildren.

Death Claims Minnie Lee Parker Recently

Minnie Lee Parker, age 84, died at the home of her daughter, Mrs. Sally Davis, March 11. She had been a lifelong resident of Coffee County. She was born, March 18, 1885. She was a member of the Primitive Baptist Church and was the wife of the late Aaron Parker.

The body lay in state at Hayes Funeral Home until the funeral hour March 13, at 11:00 A.M., at New Hope Church with burial in the church cemetery. Elder Huey Morgan officiated at the services.

Pallbearers were grandsons of the deceased, Harold Cain, James Thompson, Tommy Davis, Jim Kendelman, Hugh Parker, and Lamar Parker.

Surviving are three daughters, Sally Davis, Jessie Lou Cain, and Jewel Norris, all of Elba, three sons, Oscar, Orell, and Connie Parker, all of the Elba area; one sister, Leetie Parker of Opp, also twenty-two grandchildren, forty-five great grandchildren and six great, great grandchildren.

Rewrap meat you buy at the grocery store. Store wrapping absorbs the meat juices and causes the meat to dry out. To remedy this, rewrap meat in a moisture-vapor - proof freezer material and secure the ends with freezer tape.

COFFEE DRIVE-IN

OPEN 6:30 - SHOW 7:00
THUR.-FRI.
DAY OF ANGER
-plus-
ONLY WHEN I LARF
SATURDAY
WHEELS-A-RAMA
SUN.-MON.-TUE.-WED.
THE HORSE IN THE GRAY FLANNEL SUIT
-plus-
THE COMIC

DALE DRIVE-IN

OPEN 6:30 - SHOW 7:00
THUR.-FRI.-SAT.
JOHNNY CASH IN ROAD TO NASHVILLE
starring Marty Robbins
-plus-
MUSIC CITY USA
with 60 country stars
SUN.-MON.-TUE.-WED.
SUPPORT YOUR LOCAL SHERIFF
-plus-
POGI

COLLEGE CINEMA

BOXOFFICE OPENS WEEKDAYS 6:00 SAT. & SUN. 1:30
THUR.-FRI.-SAT.
GAILY, GAILY
SUN.-MON.-TUE.-WED.
THE HAPPY ENDING

SEARS
Of Elba
897-2705
SEARS HAS IT

COUNTRY STYLE CHICKEN SUPPER and POLITICAL RALLY
SATURDAY, MARCH 28
Serving Starts At 4 p.m.
at
THE AMERICAN LEGION HALL
TROY HIGHWAY
ELBA, ALABAMA 36323
EVERYONE INVITED

Methodist To Host Fifth Sunday Services

The fifth Sunday evening union service, which involves the congregation of First Baptist Church, of Elba and the congregation of the Elba United Methodist Church, will be held Sunday, March 29, at the Methodist Church. The service begins at 7:00 p.m. and the speaker will be the Reverend James A. Auchmuty, Jr., minister of the First Baptist Church.

The fifth Sunday evening Union services have been a part of the program of the two churches for several years. The congregation of both churches look forward to these evenings of worship and fine Christian fellowship.

A warm welcome is extended to any one who would like to attend.

WE ARE PROUD TO ANNOUNCE

BONNEAU ROWE
IS NOW ASSOCIATED WITH US AS A SALESMAN

THIS IS ONE MORE STEP IN OUR CONTINUING EFFORT TO BETTER SERVE THE BUYING PUBLIC

Murphree Furniture Company
ELBA, ALA PHONE 897-2718

CLASSIFIED ADS

FAMOUS NAME SHOES
For The Family At
POPULAR PRICES
National Foot Store
Westgate Shopping Ctr.
Enterprise

Southland Materials and Paving Co. Inc.
189 South City Limits
Elba, Alabama
Telephone: 897-2061
Asphalt Plant Mix
Paving For Streets
Subdivisions, Driveways

FOR SALE - 1967 Chevy Impala 2 dr. H.T. Extra clean. New tires. 283 cubic engine. 1969 Nova Chevy, 6 cylinder automatic. 16 thousand actual miles. Call Gerald Boswell, 897-6544.
3/12/tfc.

POLITICAL RALLY - Saturday, April 11. Victoria Community Building. Feeding begins at 4 p.m. Speaking at 6 p.m.
3/19/4tpd.

SPARE TIME INCOME
Distributor
For This Area
Become a distributor in one of America's largest and fastest growing industries. You will be distributing national brand products. No experience required. All accounts are contracted for and set up by our company. You merely restock locations with our national brand products.
You Can Earn $800 A Month Or More Based On Your Effort
Inventory of 1645.00 to 2790.00 cash required for inventory and equipment. You must have a good car and be able to devote at least 4 to 12 hours per week. If you are interested, have the desire, drive, determination, and want to be successful in a growing business of your own, write us today. Please enclose name, address, and telephone number.
WE WELCOME INVESTIGATION
NATIONAL DISTRIBUTING CO.
1342 South Glenstone,
Springfield, Mo. 65804

REDUCE SAFE and fast with GoBese tablets & E-vap "water pills." Elba Drug Company.
3/26/4tpd.

INCOME TAX prepared. Call 897-2172 Bobby King.
2/5/tfc.

FOR RENT - 3 bedroom house. Good condition. See Murphy Cox.
3/26/2tpd.

WANTED - someone to clean old fashion bucket well. Call Sam Collier; 897-6290 or 897-2241.
3/26/1tc.

WILL BUY old batteries, car scrap iron, junk of all kinds. Contact J. L. Edgar or call 897-2744 after 6 p.m.
3/26/2tc.

LUTHER BLUDSWORTH - Now doing painting, paneling and general house remodeling. First quality work. Telephone 897-5281, Elba, Alabama.
1-22-tfc

The Country Cottage
ART GALLERY & SUPPLIES
118 Adkinson St.
MARTHA RAINER
897-5377
Mon. - Fri. - 1:00 to 5:00
7:00 to 9:00 p.m.
MORNINGS BY APPOINTMENT
Sat. 9 a.m. to 5 p.m.
ORIGINAL ACCENTS FOR INTERIORS

LAWNMOWERS
COMPLETE LINE
10% DISCOUNT
Morrow Lawn & Garden Supply

I NEED HELP - I'M TIRED I need 40 good men and women who are not afraid of work and want to have a secure future. A potential of $25 thousand your first year. Part or full time basis. Call for appointment. 347-2164.
3/19/2tc.

WANTED - A dealer in this area to handle our Independent Gasoline. Be first with the newest. Be different. Go Independent. You will sell more and make more. Let us explain our new plan. No investment required for gas or equipment. You will be under no obligation to trade. Write or call BRYAN OIL CO. Inc., P.O.Box 186, Opp, Alabama 36467. Telephone No. 493-6661.
1-2211tc

FOR RENT - unfurnished 2 bedroom apartment. 897-2839 Windham Apartments.
3/19/tfc.

Southland Sand and Gravel, Inc.
189 South City Limits
Elba, Alabama
Telephone: 897-2278
Concrete and Mortar Sand
Lawn Sand and Top Soil

SERVICE - Refrigeration, Air conditioning. Phone collect 347-9224. Hutchison Refrigeration and Air Conditioning. Enterprise.
5/29/tfc.

LP GAS
BUTANE OR PROPANE
LP gas means better living every day For Propane or Butane
CALL.
ELBA PROPANE GAS CO.
Elba, Alabama
PHONE 897-2877

WILL KEEP CHILDREN by hour, day or week. Ages 3 and over. Fenced yard. Phone 897-5057. Mrs. Max C. Holley.
3/19/2tpd.

PEP UP with Zippies "Energy Pills" nonhabit-forming. Only $1.98. Elba Drug Company.
3/26/2tpd.

OPP MATTRESS CO. reginned cotton mattress. All types and sizes of innersprings $16.00 and up. Write Opp Mattress Co., 420 Brown Street. Call Collect 493-4268.
5/26/tfc.

JUST ONE CALL!
for quality AUTO PARTS
precision TOOLS
expert SHOP EQUIPMENT
TAYLOR PARTS & SUPPLY CO., Inc.
343 Factory St.
Phone 897-2255

FOR SALE - nice small desk. Ideal for student. Newly refinished. $15. Phone 897-2880.
3/26/1tpd.

FOR SALE - 1967 Chevele Malibu, white, red interior. Good tires, four speed in good condition. Ready to go. R. S. Jones 897-2949.
3/26/1tpd.

FORD AND OLIVER 16" TRACTOR POINTS
$13.95 PER BOX
Jack VAUGHAN
HARDWARE

KIDNEY DANGER SIGNALS-BACKACHE
Or frequent calls (day and night) can be nature's warning of functional kidney disorders — "Danger Ahead." Take 3 GENTLE BUKETS tablets a day to flush kidneys and regulate passage. If not pleased in 12 hours your 48c back! Locally at Lee Discount Store

DAVIS SPEED QUEEN
Coin Operated
Dry Clean Machine
ATTENDANT ON DUTY
Leave clothes — No extra charge
OPEN
Tuesday through Saturday
Closed Sunday and Monday

WILL SIT with patient - day or night. In local areas. Have nurses aid certificate. Call Kathleen Smith, 897-6672.
3/26/2tpd.

CAROL MARLER's Catfish pond opening Saturday April 4. 3 miles from Elba on Troy road. Will be open Saturdays, Sundays and holidays.
3/26/2tpd.

WE INSTALL septic tanks, field lines, sewer taps. All similar work. Russell Tank Company, Joe Russell and Mike Russell. 551 Smith Ave, Elba. Phone 897-6222.
3/26/4tpd.

INCOME TAX PREPARED
S. D. O'NEAL
Income Tax Service
Over 20 Years Tax Experience
208 E. Hart Ave. 493-7122 Opp, Alabama
(For Appointments call Collect)

FOR SALE - 1961 Dodge. Interior and motor in excellent condition. Price $250. Phone 897-6332.
3/26/2tpd.

WANTED TO BUY - used furnished 2 bedroom mobile home. Will pay cash. Contact Tillman French, Route 1, Jack. 735-2010.
3/26/1tpd.

FOR SALE - by owner - seven rooms; 3 bedrooms, 2 baths, brick, central heated and air conditioned residence. City sewage, large lot on dead end street. Shown by appointment only 897-2472. Frank Mularz.
11/20/tfc.

ENGLISH WELL DRILLING AND SERVICE

LOT FOR SALE - 100 X 200 lot on Old River Road. $1050. Telephone 994-6932. Pace, Florida.
3/19/2tpd.

G. E. CENTRAL HEATING & AIR CONDITION UNITS
INSTALLATION & SERVICE
Certified Heat Pump Dealer
We Have A Complete Line Of
Magnavox
COLOR TV & STEREO
Whirlpool
Appliances & Air Conditioners
Philco
COLOR TV, STEREOS, APPLIANCES
We Have A Complete Service Dept.
FAST, Efficient, radio Dispatched Service
Rentals
*Air Conditioners
*Washers
*Televisions
*Refrigerators
*Ranges
Enterprise Sales & Service
347-9596
GLOVER AVENUE

LILIES
CORSAGES
CEMETERY POTS
ELBA FLORIST, GIFTS & INTERIORS
ELBA, ALABAMA

CONTINUED FROM FRONT

SCOUTS

Judy Lee, Cynthia Moore, Margaret Holman, Wanda Bludsworth, Ginger Wise, Courtney Cannon and Fran English. The girls were accompanied by their leaders, Mrs. Ernest Reaves, Mrs. Art Stivers, Mrs. Luther Bludsworth and Mrs. Billy English.

CARD OF THANKS

We take this method of expressing our thanks to our friends and neighbors for the food, flowers and each act of kindness shown us in our grief and loss of our loved one, Minnie Lee Parker.
The children and grandchildren.
3/26/1tpd.

VOTE FOR DOUGLAS EASTERS FOR YOUR REPRESENTATIVE
FROM COFFEE COUNTY

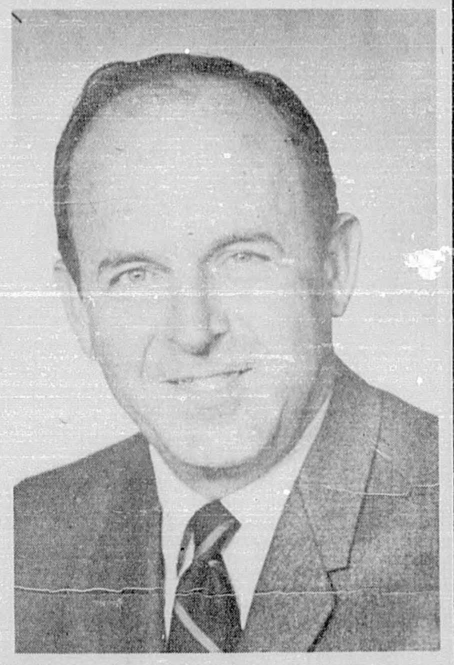

- RETIRED U.S.A.F. COLONEL
- 8 YEARS BUSINESS
- METHODIST
- MEMBER AMERICAN LEGION
- ROTARIAN
- MASON AND SHRINER
- PAST PRESIDENT ELBA CHAMBER OF COMMERCE
- SON OF MRS. EVA EASTERS OF ELBA
- MARRIED TO FORMER MARTHA CAPPS OF ENTERPRISE

(PD POL AD BY DOUGLAS EASTERS, ELBA, ALABAMA)

GO GO PRICES
CASH ONLY
I HAVE A FEW ITEMS
THAT MUST BE MOVED THIS WEEK
CLOSING OUT FURNITURE STOCK

	GO PRICES
1 PERFECTION HIDE-A-BED SOFA - $225.00 val.	$149.95
1 TRIPLE DRESSER BED ROOM SUIT; pecan finish - $225.00 val.	149.95
1 FOLD AWAY BED; double spring mattress - $44.50 val.	29.95
1 HARDWICK GAS RANGE - $179.95 val.	99.95
1 SINGLE INNER SPRING MATTRESS - $34.95 val.	22.50
1 COSCO STEP LADDER STOOL-CHAIR - $19.95 val.	9.95
6 32" X 44" VENETIAN BLINDS (steel) $4.95 val.	2.95
1 SET HEAVY MODERN END TABLES - $89.85 val - 30" round tab. 3 pc.	49.95
TABLE LAMPS	½ PRICE
KUSCH EXTENSION RODS	½ PRICE
VINYL CUSHION - Close out runners - ROOM SIZES	$1.99 sq. yd.
1 SINGLE BED - still	9.95
1 SINGLE BED; Maple	14.95
1 FULL SIZE; Maple Bed	14.95

THOMASON'S CARPETS
ELBA, ALABAMA

Jus' Ramblin'

- BY -
LUCILE K. WOODHAM McRAE

I'M GOING TO ENJOY things looking in my favor as to politics. I just may not get to AFTER the election. I have been on the losing side so much I'm going to enjoy it while I can - it looks like a sure thing for my side this time. But I really think I will be on the winning side this time, for several different reasons. People are reading, studing, checking for themselves and when they do that they're apt to find out some things they wouldn't have believed possible.

For instance, take the tax situation we're hearing so much about. Suppose you check on who put the greatest part of our taxes in Alabama on the people. I could name them for you but are you brave enough to find out for yourself the amount of taxes that was put on the people of Alabama during the six years George Wallace had control of the governor's office and the legislature?

GEORGE WALLACE is slipping. In Florala last week he said that Florala's city officials refused to cooperate with him was the reason he could not do anything more for us. He was referring to the improvements at Lake Jackson but said "We spent $40,000, anyway, on Lake Jackson." If the state spent $40,000 on Lake Jackson they got short changed, for the lake did not receive that much benefit.

But he was wrong when he said the city officials would not cooperate with him - they did cooperate. The same mayor we have now was mayor then. But packing the blame off on our mayor and council is just another way he has of having an excuse for not doing anything in Florala. Florala was suppose to have gotten a trade school, remember, when he was elected governor in 1962. Where is Florala's trade school?

He also said the action taken by the executive committee in January changed the Democratic party rules to provide for appointment of presidential electors and convention delegates - in other words just to get back at him he says . He was wrong on that, also. The Democratic Executive Committee meeting in January left both the elector and delegate races on an elective basis.

Apparently he is so desperate that he is telling all kinds of things expecting the people to believe it. He does not expect people to do any checking on these things themselves. He thrives on the ignorance of the voters. That is his salvation.

JUST ONE EXAMPLE of polls that have been made as to the governor's race is like one taken at Samford University in Birmingham last week. Remember those students at Samford are not Birmingham nor Jefferson County citizens. They are from our town of Florala as well as from all over the state.

Anyway, the straw vote was a landslide for Governor Albert Brewer. The students gave Brewer 638 of the 780 votes cast. That was 82 per cent of the total. George Wallace was second with 78 votes, Charles Woods, 37 votes; Ralph Price, 10; James E. Folsom, 8; Aca Carter, 4; and Coleman Brown, 2. A. C. Shelton, who says he will run as an independent in the gubernatorial election, received three votes on the ballot.

A similar poll was taken in Andalusia last week and the result was almost the same as the Samford poll as to average and as to candidates.

AND WHY is it necessary for the former Alabama governor to, again, promise to pave the road between Florala and Kinston. He promised to pave that road 12 years ago, he promised it again 8 years ago, he promised it again 4 years ago - and that road is now in a worse mess than it was to begin with.

But I'll have to give him some consideration as to the promise. Of course he should not have made the promise in the first place but he did. That road is not a state road. It is a county road and controlled by county commissioners. The money, so I have been told, has been allotted but for some reason the road continues NOT to be paved.

But we still have people who expect the governor to get that road for them. It looks like some of us will never learn that to get it done is to go to the proper source and bear down.

LOOK FOR YOURSELF!

WE HAVE A BUNCH OF NEW CARS & TRUCKS

In Fact We Have More New Units Than We Have Had Any Time In Our History

TAKE ADVANTAGE OF THIS CONVIENCE NOW WHILE THE PRICE IS RIGHT !

This is your opportunity to choose the car or truck you desire and test drive it today

" Putting You First, Keeps Us First "

Cook Chevrolet

TROY HIGHWAY . . . ELBA, ALABAMA . . . PHONE 897-2297

POOR ORIGINAL

THE MEMBERS OF THE CLASS OF 1949 who attended the class reunion March 14 at the Elba High School lunchroom were: left to right seated: Johnnie Johnson Taylor, Mattie Pearl Jacobs Meacham, Mary Lou Plant Melder, Mabel Lambert Bullard, Nell Fuller Danford, Jo Anne Thomason Rainer, Nell Hornsby Barksdale. First row: Mae Alice Deal Farrell, Patsy Brunson Folma, Mary Cody Flowers, Totsye Lee Boutwell, Mathalyn Johnson Farris, Martha Wise Grimes, Opal Sue Plant Crook, Edna Sue McCollough Stinson, Delatha Rayborn Christian, Betty Sue Spinks Danford, Helen Boswell Smith, Louise Daniels Motley. Second Rowe: Marion Brunson, Mary Padgett Young, Joan Padgett Jacobs, Bill Grimes, Mavis Eddins Kendrick, Nellie Mae Holloway English, Patricia Flowers Johns Johnson, Ethelene Crocker Tucker, Raymond Davis, Hoyt Williams, Douglas Lee, Max Willis, Freddie Rainer. Third Row: Joel Murphree, Ray Foreman, Paul Kendrick, Leon Davis, Bill Jacobs and Billy English.

REUNION ENJOYED BY CLASS OF 1949

A gala affair was the class reunion of Elba High School's graduating class of '49, held Saturday evening, March 14, in the high school cafeteria.

Thirty-eight of the sixty who graduated in '49 returned to their Alma Mater for this happy event. Three of their teachers, Miss Zadie Rowe, Mrs. Althea Prescott and Mrs. Ola B. Kendrick, were among the invited guests. Class members, their husbands and wives, with the teachers attending, numbered a total of 72 present.

Mr. Marion Brunson, chairman of the planning committee was at the cafeteria entrance to extend a welcome to all as they arrived. Mrs. Edna Sue McCollough Stinson presided over the guest book. Class members and teachers were asked to sign the two books presented to the school library in memory of Donald McCollough and Charles Martin, deceased graduates of '49. The books given were written and published by Mr. Marion Brunson. The book, "A Backward Look" contains much interesting history of Elba and Coffee County along with a fascinating record of the Brunson Family Reunions.

The buffet and guest tables were decorated with floral and candle arrangements of green and white, the class colors. An elaborate dinner was served buffet style. After all had served their plates, Rev. Paul Kendrick offered a prayer of thanks.

At the conclusion of the meal, Mr. Marion Brunson expressed a warm welcome to those present. He spoke words of praise of the various committes who planned and prepared for the reunion. Included were: Edna Sue McCollough Stinson, Opal Sue Plant Crook, Nellie Mae Holliway English and Nell Fuller Danford. He then presented Mrs. Ola B. Kendrick who read a poem of her own composition in response to the class from the teachers. She then paid tribute to Mr. Brunson as being the only recognized writer of the class and the one having served as principal of Elba High. She also paid fitting tribute to Rev. Ray Foreman and Rev. Paul Kendrick who entered the ministry in early manhood.

Then, in a humorous vein, Mrs. Kendrick gave awards to Joel Murphree, of Tallahassee, Florida, for having traveled the longest distance to attend the reunion; Raymond Davis, of Florence, Alabama, for having lost the most hair; Edna Sue Stinson, Paul and Mavis Kendrick and Mable Bullard for being parents of the most children; Mary Young Padgett for being the parent of the youngest child; the Paul Kendricks and Patricia Flowers Johnson for being grandparents; to Dr. Leon Davis for having attained the highest in education and to Marion Brunson for having gained the most weight. As Mrs. Kendrick announced the winners in clever rhymes, Edna Sue Stinson presented to Joel Murphree a car; to Raymond Davis, a hat; to herself, the Paul Kendricks and Mabel Bullard, a pamphlet on "Planned Parenthood;" to the class grandparents, miniature rocking chairs; to Dr. Leon Davis, a set of ABC blocks; to Mary Young, a book on "Keeping in Shape;" and to Marion Brunson, a playtex girdle.

Freddie Rainer and Jo Anne Thomason Rainer, Paul and Mavis Eddins Kendrick and Bill and Martha Wise Grimes were recognized as the couples from the class whose high school romance culminated in marriage.

Edna Sue Stinson presented to each class member present a typed booklet containing all information available concerning the 60 graduates. Only one of the 60 was completely unaccounted for.

Mr. and Mrs. Rudolph Crook provided appropriate background music. Mrs. Thelma McCollough and Mrs. Lora King prepared and served the delicious dinner.

Lee Homemakers Club Met With Mrs. Willie Jacobs

Mrs. Willie Jacobs was hostess for the Lee Homemakers Club which met in her home on Tuesday afternoon, March 17th.

Mrs. Albert Dyess, club president, presided.

The meeting opened with the song, "All Hail the Power of Jesus Name," being sung by the group. After which, the hostess gave the devotion.

Mrs. Price Ringo, Secretary, read the minutes of the last meeting and called the roll.

The Pledge of Allegiance to the flag was led by Mrs. W. B. Westbrook.

Mrs. Albert Dyess, presided over a short business session, and conducted a discussion on sewing.

A delicious party plate was served to the following members who were present for the meeting: Mrs. J. M. Buchanon, Mrs. Odie Dyess, Mrs. Albert Dyess, Mrs. Eva Easters, Mrs. Willie Jacobs, Mrs. Fountain Lee, Mrs. Leslie Lee, Mrs. Price Ringo, Mrs. Roy Watkins, Mrs. W. B. Westbrook and Mrs. J. D. Whitman.

HOSPITAL Notes

Persons admitted to the Elba General Hospital during the period of March 17 thru 23 were the following:

Raynell Johnson, Olla Hodge, Lorine Dixon, Janice Mullins, H. F. Donaldson, Julia Paul, Melinda Hudson, Hayward Grantham, Mickey Wambles, Foye Faye Flowers, Carl J. McKinzie, Nancy Flowers, Estelle King, John D. Thames, Tommy Robinson, Lorene Hudson, Jack Sutley, Coley Rome Wambles, Louise N. Clark, Lola Lewis, Carolyn Colvin, Dewey Weeks, Terry Johnson, Billy Bryan, C. D. Holloway, G. M. Drewery, Aliene English and Lucy Thompson.

Persons discharged as of this time were:

Raynelle Johnson, Lonnie Dixon, Janice Mullins, H. F. Donaldson, Malinda Hudson, Hayward Grantham, Mickey Wambles, Carl J. McKinzie, Nancy Flowers, Mack D. Watson, Ezell Cole, Frances Bryan, Emma Thomas, Daisy Eddins, Linda Mills, Dixie Morris, Joel Lunsford, John W. Lunsford, expired, Ollie Archie, expired, May Brockman, Joe Edd Smart, James E. Hudson, Judy Allen, Louie J. Dismukes.

Bowdens Are Parents Of Baby Boy

Airman Second Class and Mrs. Robert E. Bowden, of Little Rock, Arkansas, announce the birth of a son, Robert Theodore. He arrived at 3:45 in the afternoon on April 18, 1970 weighing eight pounds and ten ounces.

Grandparents of the new arrival are Mr. and Mrs. Charlie Bowden, Route 1, Elba and Mrs. and Mrs. S. T. Abbott, of Kingston, Tennessee.

Birth Of Daughter Is Announced

Mr. and Mrs. Neil Spurlin of Elpaso, Texas, announce the birth of a baby girl, March 19. She has been named Camille Roxanne.

The grandparents are the Reverend and Mrs. Johnie B. Spurlin of Elba and Mr. and Mrs. Murray Jolley of Valdoster, Georgia.

Stick a toothpick in a garlic clove before adding to a mixture. This makes the garlic easier to find and remove.

EASTER EGG TREE . . . Members of the Officers' APO Wives Club display an Easter egg tree in the Pediatric Ward at Lyster Army Hospital, Ft. Rucker. From left are Mrs. John W. Morris, co-chairman of the club; Bobby A. Buscher, son of Mr. and Mrs. Robert E. Buscher, Jr., and Mrs. James L. Passmore, club chairman. The tree was made at the APO wives' March luncheon held at the Officers' Open Mess.

Vote For
JOHN B. CRAWLEY
for
STATE SENATE
DISTRICT 22
BULLOCK – PIKE – COFFEE – GENEVA COUNTIES

VOTE FOR A MAN WHO WILL WORK FOR
– 4-Lane U.S. Highway 84, from Dothan to I-85
– Better telephone Service!
– A Strong Ethics law!

(Paid Pol. Adv. By John B. Crawley, Troy, Alabama)

Strike the colors in a striking triplet of texture! Bonded rayon skirt of white is topped by its own red acetate blouse . . . and topped again by the tweedy look of bonded acrylic in a slim, red-navy cardigan.
Sizes 6 to 16.
$46

prêt-a-porté

THE SUBURBAN SHOP

WEST GATE
PHONE 347–1560
ENTERPRISE, ALABAMA

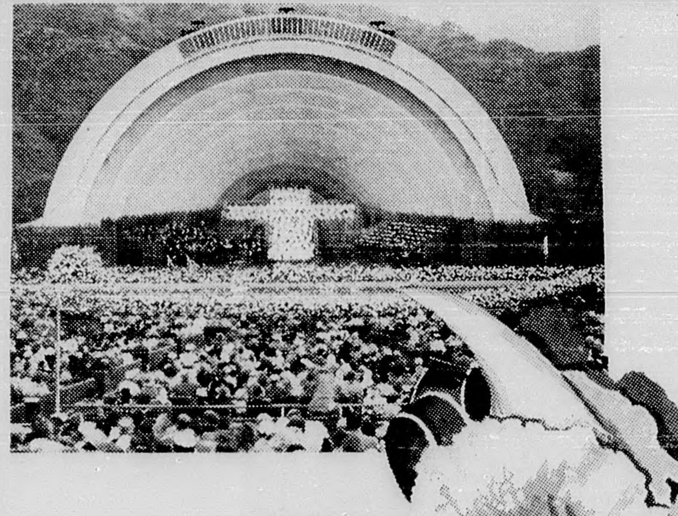

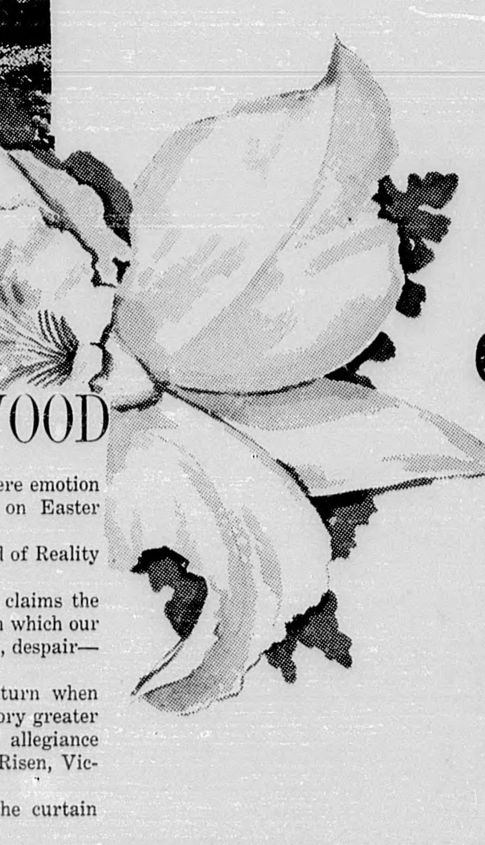

ATTEND THE CHURCH OF YOUR CHOICE SUNDAY

SUNRISE IN HOLLYWOOD

This is the city where pretense is a profession . . . where emotion is an art. This is Hollywood's famous Bowl at sunrise on Easter morning.

Thousands raising their hearts and prayers to the Lord of Reality . . . of Truth!

Don't be deluded by the artificiality which sometimes claims the center of life's stage. There is a hunger in the souls of men which our air of well-being cannot hide. There is frustration, futility, despair—and man's calculated unconcern cannot disguise it.

To our churches—to worship, hymn and prayer—we turn when we tire of dreaming and pretending. Can we claim any glory greater than that we are the children of God? Can we own any allegiance bolder than that we are the disciples of Jesus Christ . . . Risen, Victorious?

Easter is the climax of life's drama . . . on which the curtain never falls!

This Church Message Sponsored By The Following Business Firms:

DORSEY TRAILERS — PIGGLY WIGGLY
MUTUAL SAVINGS LIFE INSURANCE CO.
WHITMAN DRUG CO. — THE ELBA CLIPPER
ELBA INSURANCE AGENCY — ELBA EXCHANGE BANK

Political Announcements

FOR REPRESENTATIVE
COFFEE COUNTY

I hereby announce my candidacy for the office of Representative from Coffee County, in the Alabama Legislature, subject to the action of the Democratic primaries May 5 and June 2, 1970.

I'm indebted and dedicated to the people of Coffee County. I will represent all the people of Coffee County fair and impartially. I stand for continued progress and industrial growth in a sound, conservative, business like manner.

I will try to see everyone in person, but realize it will probably be impossible. I take this method of asking for and voicing my appreciation for your vote and support.

I want to be YOUR Representative.

G. C. (Don) Donaldson, Jr.
(pd. pol. adv. by Don Donaldson, Enterprise, Ala.)

FOR PROBATE JUDGE
COFFEE COUNTY

I wish to announce my candidacy for election as Judge of Probate of Coffee County and respectfully ask for your support and influence in my behalf.

I am not against anyone. I am not obligated to any group. I promise to serve this county to the very best best of my ability.

I will make an effort to see each voter in Coffee County between now and election day but I realize I will miss some of you. I earnestly solicit your vote and influence and any help will be appreciated.

Kimmie Dorsey
Elba, Alabama
(pd. pol. adv. by Kimmie Dorsey, Elba, Alabama).

FOR SHERIFF
COFFEE COUNTY

I am announcing my candidacy for sheriff of Coffee County in the May 5th Democratic primary.

I am a native of Coffee County and a veteran of World War II.

When elected to the office of sheriff I will serve in the best interest of all the people. I will work jointly with city and state officials to help provide better law enforcement for our county. I will use trained and experienced help to better serve the people of the county.

Your vote and support will be greatly appreciated.

Riley T. Sims
(pd. pol. adv. by Riley T. Sims, Rt. 2, New Brockton)

FOR JUDGE OF PROBATE
COFFEE COUNTY

Your vote and support is repectfully asked in my candidacy for Probate Judge of Coffee County, subject to the Democratic Primaries of May 5th and June 2nd.

I promise to serve this county to the very best of my ability. I will make every effort to see each voter in the county between now and election day.

I earnestly solicit your vote and influence in my behalf for election to this office.

James Sawyer
Enterprise, Alabama
(pd. pol. adv. by James Sawyer, Enterpris, Ala.).

FOR SHERIFF
COFFEE COUNTY

I hereby announce my candidacy for Sheriff of Coffee County subject to the action of the Democratic Primary election to be held May 5th and June 2nd, 1970.

If I am elected your sheriff, I promise to serve the people of Coffee County to the very best of my ability.

It is my sincere hope to see as many of the voters of Coffee County as possible prior to election day.

I earnestly solicit your vote and influence in behalf.

Your vote and support is earnestly solicited and sill be highly appreciated.

Charlie G. Webb
Enterprise, Alabama
(pd. pol. adv. by Charlie G. Webb, Enterprise, Ala.).

FOR SHERIFF
OF COFFEE COUNTY

I wish to announce my candidacy for election as Sheriff of Coffee County, subject to the Democratic primaries of May 5th and 2nd, 1970.

If elected, I pledge to serve all the people of Coffee County in the same fair and honest manner.

Your vote and support will be appreciated.

H. Lamar Parker,
Elb, Alabama
(pd. pol. adv. by H. Lamar Parker, Elba, Alabama).

FOR SHERIFF
OF COFFEE COUNTY

I would like to take this opportunity to announce that I am a candidate for the office of Sheriff of Coffee County, and to solicit the vote and influence of every citizen of the County in my behalf. As sheriff I can and will promise only that my administration will be honest, hard working and that everyone will be treated with respect and courtesy.

It is my intention to see all of the people of this County, and I will see as many as physically possible, however, should I miss you it is unintentional and your assistance will be appreciated.

C. F. (Neil) Grantham
Elba, Alabama
(pd. pol. adv. by Neil Grantham, Rt. 5, Elba)

FOR JUDGE OF PROBATE
COFFEE COUNTY

I hereby announce my candidacy for the office of Judge of Probate of Coffee County, subject to the action of the Democratic Primary elections to be held May 5th and June 2nd, 1970.

I have enjoyed working with the people of Coffee County during the past 18 years and if elected I will continue to serve the people with all my strength.

Your vote and influence will be greatly appreciated.

Buster Bowden
Route 1
Enterprise, Alabama
(pd. pol. adv. by Buster Bowden, Route 1, Enterprise, Alabama).

FOR SHERIFF OF
COFFEE COUNTY

I wish to announce my candidate for election to the office of Sheriff of Coffee County, subject to the Democratic primiaries of May 5th and June 2nd, 1970.

If elected, I promise to be a sheriff for all the people and my office door will be open to the public whenever I am needed.

I believe my experience and training will warrant your trust in me.

I desire and need the support and influence of the entire voting population of Coffee County and promise to work and plan ahead to prevent any trouble from coming to the people of Coffee County. Your vote and support will be greatly appreciated.

JOHN DAVIS
Enterprise, Alabama
(pd. pol. adv. by John Davis, Enterprise, Ala.)

FOR STATE SENATOR
22 District
State of Alabama

I hereby announce my candidacy for re-election to the office of State Senator that I have held for the past eight years and I am soliciting the support of everyone in this bid for re-election.

If you see fit to return me to the Alabama Senate, I promise to continue to serve this county to the very best of ability.

It will be impossible for me to see each and every voter in the four counties of District 22, however, every voter in the district is important to me.

Again I solicit your vote and support in the May 5th primiary.

W. Ray Lolley
Enterprise, Ala.
(pd. pol. adv. by W. Ray Lolley, Enterprise, Ala.

FOR JUDGE OF PROBATE
COFFEE COUNTY

I hereby announce my candidacy for election to the office of Probate Judge, Coffee County, Alabama, subject to the action of the Democratic Primary Election to be held May 5th and June 2nd, 1970.

I appreciate your support in the past and trust that my record as a servant of the people has your approval and that you will favor me for Probate Judge.

I promise you the same faithful, fair, and impartial service I have given while serving as your sheriff. Your vote and influence will be greatly appreciated.

H.D. Tillman
Cnadidate for Probate Judge, Coffee County, Ala.
(pd. pol. adv. by H. D. Tillman, Elba, Ala.)

FOR REPRESENTATIVE
41st DISTRICT
COFFEE COUNTY

I hereby announce that I am a candidate for nomination in the Democratic primaries as a member of the Alabama House of Representatives, 41st District, Coffee County.

If elected, I promise to keep in close touch with the people of the county and to work for the benefit of the District and of the State of Alabama.

I pledge to support integrity in government, your views on issues, and not to take personal advantage of this office.

I will sincerely appreciate your vote and influence and I will make a special effort to see all the voters in the county prior to the election May 5th.

Douglas Easters
Candidate for member
House of Representatives
District 41, Coffee County, Alabama
(pd. pol. adv. by Douglas Easters, Elba, Alabama).

FOR CLERK CIRCUIT
COURT OF
COFFEE COUNTY

I hereby announce my candidacy for Circuit Clerk of Coffee County, Alabama, subject to the Democratic Primary election May 5, 1970.

I respectfully solicit the vote and influence of everyone in the county. It would be a great honor to have the privilege of serving Coffee County as Circuit Clerk.

Your vote and influence in my behalf will be greatly appreciated.

Laura S. Barker
Candidate fo Circuit Clerk of Coffee County
(pd. pol. adv. by Laura S. Barker, Elba, Alabama)

FOR SHERIFF
OF COFFEE COUNTY

I proudly announce my candidacy for Sheriff of Coffee County, subject to the Democratic Primary election May 5, 1970.

Your vote and influence in my behalf will be greatly appreciated. I will make a sincere effort to see each voter in Coffee County between now and election day and I earnestly solicit your vote and influence.

If elected I expect to serve all the people of Coffee County without any partiality. I feel I am well qualified to fill this position and that it will be an honor to serve as your sheriff.

Leon Smart
Candidate for Sheriff
Coffee County
(Pd. pol. adv. by Leon Smart, Jack, Alabama).

FOR SHERIFF
COFFEE COUNTY

I wish to announce my candidacy for Sheriff of Coffee County, subject to Democratic Primary election May 5, 1970.

If I am elected your sheriff, I promise to serve the people of Coffee County as a whole and to the very best of my ability.

I have 26 years of law enforcement experience and am qualified to fill this most important office.

I earnestly solicit your vote and influence in my behalf.

Ralph Sparks
Candidate for Sheriff,
Coffee County
(pd. pol. adv. by Ralph Sparks, Enterprise, Ala.)

FOR REPRESENTATIVE
41st DISTRICT
COFFEE COUNTY

I should like to take this opportunity to announce my candidacy for State Representative for Coffee County and to ask your support in in my efforts to attain this office.

Honesty, coupled with the desire to work with others will make it possible for me to represent all of Coffee County. If elected, I shall strive to serve as your representative, not just for a selected group.

Coffee County needs a man who is young and dedicated to industrial development and better education, in general, a better Coffee County. It is my intention to attempt to speak with each voter in Coffee County but time and distance probably will not allow it. Vote on May 5 to send a young, honest and qualified man to represent out county.

Jimmy Holley
(pd. pol adv. by Jimmy Holley, Elba, Alabama)

FOR CLERK OF THE
CIRCUIT COURT OF
COFFEE COUNTY,
ALABAMA

I hereby announce my candidacy for the office of Clerk of the Circuit Court of Coffee County, Alabama, subject to the Democratic Primary.

Your vote and support is earnestly solicited and will be deeply appreciated.

Gladys Clark
Elba, Alabama
(paid pol. adv. by Gladys Clark, Elba, Ala.)

FOR JUDGE OF PROBATE
COFFEE COUNTY, ALA.

In announcing my candidacy for the office of Judge of Probate of Coffee, county, I offer my record of service and experience in County government as my qualifications and I pledge, when elected, to serve all the people of Coffee County with an open mind and in an honest, Christian manner.

I am a life long resident of Coffee County and stand for sound business management in the administration of all county affairs.

Your vote, support and influence will be gratefully appreciated.

I can be reached by telephones 897-2701 or 897-5419.

FLOURNOY WHITMAN
Candidate for Judge of Probate, Coffee County
(Pd. pol. adv. by Flournoy Whitman, Elba, Alabama)

"So how did the dream end . . . did your mom give you the hundred dollars for bubble gum?"

$ SAVE $

We Pay Maximum Interest on Time Deposits

ASK US ABOUT OUR
NO SERVICE CHARGE CHECKING ACCOUNT

The Bank Of Kinston

KINSTON, ALABAMA

FDIC

Dozier High FHA To Sponsor Gospel Sing

The Dozier High School FHA will sponsor a gospel singing featuring the Sullivan Family and the Chapelares. There will be a bar-be-que supper served. Plates maybe picked up beginning at 5:00 p.m. They will be $1.25. The concert will be held in the auditorium beginning at 7:00 p.m. Tickets are $1.50 adult and children $1.00. Proceeds will help the FHA chapter to buy carpeting and an air conditioning system for the Home Economics Department. Tickets can be bought in advance by contacting any Dozier FHA member.

Zion Chapel 4-H Meets With Mrs. Lowery

The Zion Chapel 4-H Club 5th and 6th grade girls held their regular meeting March 5, 1970, in Mrs. Lowery's room.

The meeting was called to order by Sharon Jacobs, president. Henrietta Wambles called the roll and read the minutes of the last meeting.

The demonstration was entitled "The Tale of Two Tables." Miss Sanders taught us how to correctly set a table for a meal.

We were reminded to turn in our record books by March 31.

After a game, the meeting was adjourned until next month.

Kathy Maddox
Reporter

Freezing a main dish may be a timesaver. Before freezing cook the ingredients of most dishes about three-fourths done, then coool quickly to retain flavor, color and texture.

Jehovah Witnesses To Attend Assembly

David Lassiter spokesman for the New Brockton congregation has announced that plans have been completed to attend the Spring circuit assembly of Jehovah's Witnesses being held in the Enterprise Recreation center, Enterprise, Alabama, March 27 thru 29th.

The New Brockton group will join more than 600 delegates from the surrounding area who will be there with their families.

Lassiter announced that the assembly will center around the theme, "Sacrifices that please God." The keynote address will be delivered by Bruce E. Giffin, Sunday, March 29 at 3:00 P.M. on the subject, "Withstanding -the Pressures of Our Day."

All New Brockton meetings at the Kingdom Hall will be canceled the weekend of the assembly.

Bill Mullins Jr. Is In Vietnam

Army Specialist Six William H. Mullins, Jr., 28, whose parents live in Brundidge, was assigned as an aircraft technical inspector with the 25th Infantry Division in Vietnam, February 2.

His wife, Myra, lives on Route 1, Kinston.

ACCOUNTING SERVICE

Bookkeeping - Payroll Accounting - Income Tax
Between Elba Small Motors & Clevis' Beauty Shop

CHARLES CROOK
Telephone 897-2751

ATTENTION PROPERTY OWNERS
"Beware Of Flying Insects, They May Be Termites"
KERSEY'S BONDED TERMITE COMPANY
BUCK BROWNLEE, REP.
("Radio dispatched trucks for quick service")
P. O. Box 385 Opp, Alabama
Johnson Tire Store
897–2922 or call Opp collect, 493-4239

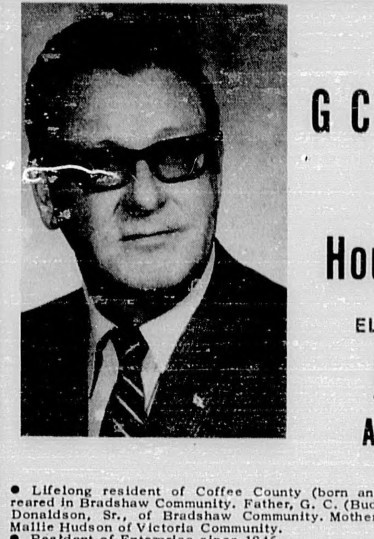

VOTE FOR
G C (Don) DONALDSON Jr.
FOR
House of Representative

ELECT A MAN . . . .
EXPERIENCED IN GOVERNMENT!
A man who ANSWERS to the people
and will continue to do so
as YOUR Representative.

- Lifelong resident of Coffee County (born and reared in Bradshaw Community. Father, G. C. (Bud) Donaldson, Sr., of Bradshaw Community. Mother, Mallie Hudson of Victoria Community.
- Resident of Enterprise since 1946.
- Married — — three children.
- Active in civic affairs and organizations in Enterprise.
- Member of Enterprise City Council.
- Member of First Baptist Church.
- Veteran of World War II, Mason, Shriner.
- Am for continued progress and industrial growth in a sound, conservative manner.

YOUR VOTE AND SUPPORT WILL BE APPRECIATED

PD. POL ADV. BY FRIENDS OF DON DONALDSON, P. O. BOX 564, ELBA, ALA.

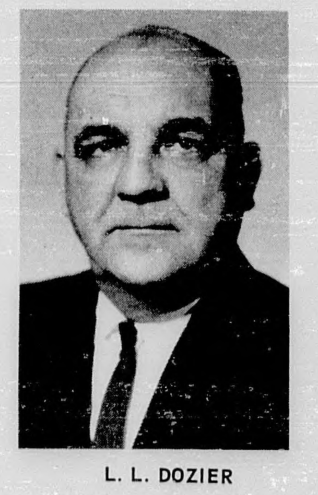

L. L. DOZIER
Candidate for State Senator

DID YOU KNOW

1. – That Alabama is 48th among the 50 states in average annual expenditure per pupil for education.
2. – That Alabama's colleges and universities are overcrowded and short of facilities and qualified instructors.
3. – That Alabama needs more classrooms, more and better paid teachers on all levels.
4. – That Alabama teachers carry the heaviest teaching load in the nation.

L. L. DOZIER will strive to advance education in Alabama from kindergarten thru the universities

L. L. DOZIER will support education for all of our people.

CANDIDATE FOR
STATE SENATOR
22nd SENATORIAL DISTRICT
COFFEE-PIKE-GENEVA-BULLOCK COUNTIES

(Paid political advertisement by L. L. Dozier, Troy, Alabama)

POOR ORIGINAL

LEGAL NOTICE

MORTGAGE FORECLOSURE NOTICE

Default having been made in the terms of that mortgage executed on the 5th day of February 1965 by Robert McNeal and wife, Bertha McNeal, to Jim Walter Corporation which said mortgage is recorded in the Office of the Judge of Probate, Coffee County, Alabama, in Record of Mortgage, Book 129, Page 277-8, and default continuing, and by virtue of the power of sale contained in said mortgage, the following described property will be sold at public outcry, for cash, to the highest bidder, in front of the Courthouse door of said County, Enterprise Courthouse) during the legal hours of sale, on the 17th day of April, 1970.

A lot 50 x 100 feet on Coppinsville road in Enterprise, Coffee County, Ala., described as: Begin at the intersection of the east margin of Coppinsville paved road and north margin of old Mt. Zion road: thence N. 60 degrees E. along north margin of said Mt. Zion road 100 feet; thenceN. 20 degrees W., 50 feet; thence S. 60 degrees W, 100 feet; thence S. 20 degrees E. along east margin of Coppinsville paved road 50 feet to point of beginning.

Being a part of the NE 1/4 of SE 1/4, Sec. 23, Twp 4, Rge. 22 and being a part of lands acquired by grantor as described in Deed Book 48, Page 137 in the office of the Judge of Probate of Coffee County, Alabama.

Said sale is made for the purpose of paying the mortgage debt and cost of foreclosure. And will be conducted by Assignee of said mortgage, Mid - State Homes, Inc.

R. A. Norred, Attorney
200 2121 Building
2121 8th Ave., North
Birmingham, Ala. 35203
Telephone 323-4076
3/12/4tc.

ORDINANCE creating office of Assistant Recorder of the City of Elba, Alabama, duties, responsibilities, and term of office thereof.

BE IT ORDAINED by the City Council of the City of Elba, Alabama, as follows:

SECTION 1. That there be and there is hereby established the office of Assistant Recorder in the City of Elba, Alabama

SECTION 2. It shall be the duty of the Assistant Recorder to keep his office in the City of Elba, Alabama, and the Council Chamber room in the City of Elba, Alabama is hereby provided for the use of the Assistant Recorder. In the absence from the city, death, disability or inability of the Recorder, the Assistant Recorder shall hear and determine all cases for breach of the ordinances and bylaws of the City of Elba, Alabama, that may be brought before him, including all offenses committed within the corporate limits of said city or within the police jurisdiction of said city, and he shall make report at least once a month, of all fines, penalties, and forfeitures imposed by him or by any councilman in his stead. In the absence from the City, death, disability or inability of the Recorder, the Assistant Recorder is especially vested with and may exercise in the City and within the Police jurisdiction thereof, full jurisdiction in criminal and quasi criminal matters and may impose the penalties prescribed by the ordinance for the violation of ordinances and bylaws of said city, and shall have the power of an exofficio justice of the peace, except in civil matters, as provided by the Alabama Code of 1940. In the absence from the city, death, disability, or inability of the Assistant Recorder, any Councilman may act as such Assistant Recorder with his full power and authority. In the absence from the City, death, disability or inability of the Recorder, the Assistant Recorder may administer oaths and issue warrants of arrest.

SECTION 3. Such Assistant Recorder shall have all the power and authority authorized or vested in the Recorder by virture of the Alabama Code of 1940, and amendments thereto.

SECTION 4. All persons tried and convicted in recorder's court shall have the right of appeal to the circuit court or court of like jurisdiction by giving bond, with good and sufficient sureties, payable to the City of Elba, Alabama, to be approved by the Recorder, or Assistant Recorder, or officer trying the case, or should such Recorder, or Assistant Recorder, or officer trying the case be prevented, by absence from the city, death, or other disability, from approving such bond, such bond may be approved by the City Clerk, conditioned to be void if the defendant appears from term to term of said court until discharged by law to answer said charge, but unless such bond be given within five days from the date of the judgement, no appeal shall be allowed from such judgment. An appeal bond for more than $300.00 shall in no case be required, except when sitting as a committing magistrate.

SECTION 5. In the absence from the city, death, disability or inability of the Recorder, the Assistant Recorder may administer oaths, compel the attendance of witnesses and compel the production of books and papers, and may punish by fine not exceeding $10.00 and imprisonment not exceeding twenty-four hours any person in contempt of court.

SECTION 6. In the absence from the city, death, disability of the Recorder, the Assistant Recorder may assess and collect as costs the sum of $7.00 said sum to be known as trial costs, which shall be paid into the treasury of the city. Such costs shall be collected as provided for the collection of fines, but not contrary to laws of the State of Alabama.

SECTION 7. The individual hereby elected to the office of Assistant Recorder as provided herein shall hold such office not longer than the term of the present Council, but may be removed for good cause. In the event of his resignation, death or removal the Council may elect another in his stead, in accordance with Section 3 herein.

SECTION 8. If any section or provision of this ordinance be declared invalid it shall not affect the remaining sections or provisions.

ADOPTED and approved on this the 1st day of March 1970.

Jack R. Brunson, Mayor. Authenticated by Harris Winston, Clerk

FEDERAL LAND BANK LOANS

FOR ALL AGRICULTURAL PURPOSES
Education or Family Needs – Timber and Part-Time Loans and Other Farm Needs

REASONABLE RATES - LONG TERMS

See James S. Pridgen, Jr., Manager

Federal Land Bank Association Of Enterprise

Corner of Lee & Edwards, Enterprise, Ala., Ph. 347-2581
Serving Coffee, Geneva, Covington, Crenshaw and Pike Counties

MORTGAGE FORECLOSURE NOTICE

Default having been made in the terms of that mortgage executed on the 1st day of November, 1967, by Fred Dalrymple and wife, Ann Dalrymple to Jim Walter Corporation which said mortgage is recorded in the Office of the Judge of Probate, Coffee County, Alabama, in Record of Mortgage, Book R-139, Page 361-2, and default continuing, and by virtue of the power of sale contained in said mortgage, the following described property will be sold at public outcry, for cash to the highest bidder, in front of the Courthouse door of said County, (Enterprise Courthouse), during the legal hours of sale, on the 24th day of April, 1970.

Beginning at the intersection of the South line of the NW 1/4 of the NW 1/4 of Section 6, Township 3, Range 22 and the East margin of a graded county road; thence Northwesterly along said road 300 feet; thence East 330 feet; thence Southeasterly 300 feet to the South line of said Forty, thence West 330 feet to the point of beginning containing 2 1/2 acres, more or less, and begin in the NW 1/4 of the NW 1/4 of S. 6, T. 3, R. 22, Coffee County, Alabama.

Said sale is made for the purpose of paying the mortgage debt and cost of foreclosure. And will be conducted by Assignee of said mortgage, Mid - State Homes, Inc.

R.A. Norred, Attorney
200 2121 Building
2121 8th Ave., North
Birmingham, Ala. 35203
Telephone 323-4076
3/19/4tc.

MORTGAGE FORECLOSURE NOTICE

Default having been made in the terms of that mortgage executed on the 14th day of October, 1965, by Talmade Cole and wife, Versie Mae Cole to Jim Walter Corporation which said mortgage is recorded in the Office of the Judge of Probate, Coffee County, Alabama, in Record of Mortgage, Book 38-A, Page 119-20 and default continuing, and by virtue of the power of sale contained in said mortgage, the following described property will be sold at public outcry for cash, to the highest bidder, in front of the Courthouse door of said County, (Elba Courthouse), during the legal hours of sale, on the 24th day of April, 1970.

Lots number 28 and 29 in Block 10, Mulberry Heights Subdivision, being 50 feet wide and 100 feet deep, a map or plat of said Subdivision being of record in the Office of the Judge of Probate of Coffee County, Alabama, in Plat Book 1, Page 4, and being a part of Sec. 7, Twp. 5, Rge. 20.

Said sale is made for the purpose of paying the mortgage debt and cost of foreclosure. And will be conducted by Assignee of said mortgage, Mid-State Homes, Inc.

R.A. Norred, Attorney
200 2121 Building
2121 8th Ave., North
Birmingham, Ala. 35203
Telephone 323-4076
3/19/4tc.

NOTICE
CITY COUNCIL
PUBLIC HEARING
PUBLIC HEARING

There will be a public hearing at the City Hall Monday, March 30, 1970, at 7:00 p.m. to consider a request for rezoning of certain property facing on Simmons Street from R-3 to B-2. The property to be considered is more accurately described as a strip of property bounded as follows:

"Beginning at N.E. lot line of Harry Bullard property on Cordelia Ave. and extending W. along property lines to Old Beaver Dam Creek Bed, thence Southwards along said Creek bed to S.W. Corner of Mrs. Mary Dowling property, thence Eastwards along property lines to Cordelia Ave., thence Northwards along Cordelia Ave., to point of beginning.

Harris Winston
City Clerk
3/19/2tc.

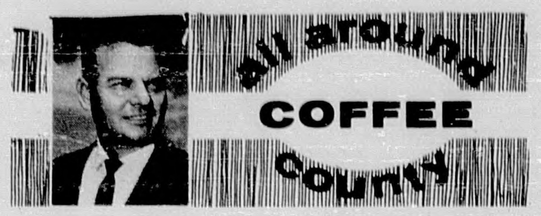

By Tom Casaday, County Extension Chairman

TOMATO PROJECT

Alto Carr of the County Line Community and two of his fellow workers at Ft. Rucker are getting all set to plant an acre of tomatoes. His two helpers are Jack Gray and Leroy Lunsford. Lunsford works with Page and Gray works with the security guard company.

A few years back Carr won the 100 bushel corn award here in the county. He is a good farmer and I believe he is going to succeed with the tomatoes. It isn't unusual to gross $1,000 to $2,000 on an acre of properly handled tomatoes.

CATFISH PRODUCTION

S. L. Carpenter of Elba is one of the top producers of catfish in the county. Just recently he asked me to send him our newest publication on catfish production written by Earl F. Kennamer, our fish and wildlife specialist. If you are interested in this bulletin, we have some copies and we will be glad to send one to you if you will let us know.

PEANUT THRESHING MACHINE

F. M. Maxwell of Route One, Tuscaloosa, Alabama, would like to buy a peanut threshing machine. If you know of such a machine for sale, I know Mr. Maxwell will be glad to hear from you. Here is the main part of his letter: "I am interested in securing a peanut threshing machine for small acreage, say 1 to 5 acres. I understand that these small machines can be bought from Japan for $150.00 to $250.00 that are very efficient. I would appreciate any information you might have on such a used machine that is for sale."

RAT PROBLEMS

Many people in the county have trouble with rats. In many cases the wharf rats are destroying a lot of feed and other items. According to some of the experts, one rat will do several dollars worth of damage in a years time. For those of you who need help in controlling rats around your farm, contact Mr. Manuel Marler at the county health department in Elba and request him to help you. Just recently, Wallace McCall of Route One, Coffee Springs came by and Mr. Marler will help him rid of place or rats.

CORN PRODUCTION

April is corn planting time for Coffee County farmers. Water requirements for corn are highest when it is silking or tasselling. We know that the rainy weather usually occurs in Coffee County around July 1. So, it is important to plant varieties that will be in this stage around July 1.

PLANTING PEANUTS

M. D. Bond, our peanut specialist at Auburn, emphasized several things at our New Brockton peanut meeting, but here are some of the most important things he said. "Plant on a firm moist seedbed. Unnecessary discing and stirring the soil just before planting results in loose, dry soil, irregular seed drop, and uneven crop emergence. Dry soils delay emergence of weeds until it is too late to control them with cracking time herbicide. Once the peanut crop is clean and free of weeds, plow shallow and only as needed to maintain good weed control. Frequent plowing dries out the soil and deep plowing brings a fresh crop of weed seed to the surface where they will be a problem late in the season."

COFFEE COUNTY's THREE TOP Peanut Producers for 1969 are shown as they received certificates at the recognition dinner held in Dothan recently. Those attending the dinner were from right to left, Ed Windham, of Route 3, Elba, Leon Smart of Route One, Jack and Chapple Curington of Route 2, Enterprise. County Agent Tom Casaday is shown at left.

MIDDLE AGED AT 27?

In 1920 when the average life expectancy was 54, a person 27 had lived half his life. Now thanks to amazing scientific discoveries, the average life expectancy is over 68 years.

Medical science has also made advances which permit longer life of today to be a healthier, more pleasant one.

See your doctor for the latest developments in geriatrics. If he should prescribe one of the new discoveries or any of the older reliable drugs ... see us for the best prescription service possible.

YOUR Rexall PHARMACY

Elba Drug Company

be as sure ...as you can be!

tie your profits to **LASSO**® the field proven pre-emergent herbicide for CORN by Monsanto

the most versatile early grass and key broadleaf weed killer available.

LASSO gets the job done...

with or without incorporation, without carryover, in all soil types from sands to clays

Wet or dry, Lasso works better under a wider range of moisture conditions than any other corn herbicide. Foxtail? Fall Panicum? Crabgrass? Brachiaria?... Lasso gets these and many more...

See your farm chemical supplier now for more details about LASSO.

Monsanto
St. Louis, Missouri 63166

You're going to plant PEANUTS.

Call your Basic Slag dealer now.

As you prepare now for top yields and higher grade nuts this year, Basic Slag should be included in your plans because it . . .

- corrects acid soil conditions in time for this year's peanut crop. Basic Slag is finely ground, and the calcium is in the form that goes to work immediately in the soil.
- provides, in addition to calcium, phosphate, magnesium, manganese, and iron.
- is available with potash and boron premixed, if desired.

It's your business to grow peanuts. Let your local dealer help in your management by having him schedule your Basic Slag order now.

USS Basic Slag

MISS GIBSON TO MARRY LARRY SMITH

Mr. and Mrs. Rhady Raymond Gibson of Greenville, announce the engagement of their daughter, Millicent Cheryl, to Kenneth Larry Smith, son of Mr. and Mrs. William Curtis Smith, of Elba.

The bride-to-be is the granddaughter of Mr. and Mrs. Richard Odom Cox and of the late Mr. and Mrs. Calvin Van Buren Gibson, all of Greenville.

She was graduated from Greenville High School and presently attends the University of Alabama where she will graduate from the college of Arts and Sciences in May.

Grandparents of the future bridegroom are the late Mr. and Mrs. Henry Waterson Smith and the late Mr. and Mrs. Eugene Gillispie Snow, all of Elba.

He is a graduate of Elba High School and of the college of Commerce and Business Administration at the University of Alabama. He recently completed his active duty in the Army National Guard at Fort Jackson, South Carolina.

The wedding will take place June 14th at the First Methodist Church of Greenville, Alabama.

Michelle Miller Addresses The NSDAR Group

The John Coffee Chapter NSDAR held its regular meeting on Wednesday March 18, at the home of Mrs. Jerry Brunson in Enterprise. Mrs. Marion Brunson and Mrs. W. S. Whatley served as co-hostess.

The meeting was called to order and the ritual was led by the Regent, Mrs. Marion Brunson. The president Generals message was read by the vice-regent Mrs. Jerry Brunson who also gave a report on the American History Month Essay contest which was sponsored by the Chapter during February.

Miss Michelle Miller, county winner for the essay was the guest for the meeting and gave the program on her winning essay about John Hancock.

Miss Miller is the daughter of Dr. and Mrs. Wallace Miller of Enterprise and is a sixth grade student at Hillcrest Elementary School in Enterprise. She is a granddaughter of Mr. and Mrs. Roy Watkins of Elba.

Following the meeting those present were served a dessert plate by the hostesses.

-HOUSEHOLD HINTS-

The over-45 group is where the purchase power is - these persons spend some 50 per cent of all U. S. dollars.

The term "linen" is used to describe any fabric used for the table, regardless of fiber content.

INCOME TAX PREPARED
S. D. O'NEAL
Income Tax Service
Over 20 Years Tax Experience
208 E. Hart Ave. 493-7122 Opp, Alabama
(For Appointments call Collect)

FOR OUTSTANDING LEADERSHIP
ELECT
NEIL METCALF
State Senator
22nd Senatorial District
Bullock, Pike, Coffee and Geneva Counties
To Represent All The People

Subject To Action of Democratic Primaries May 5 and June 2, 1970

Pd. Pol. Adv. by Neil Metcalf, Geneva & Hartford, Ala.

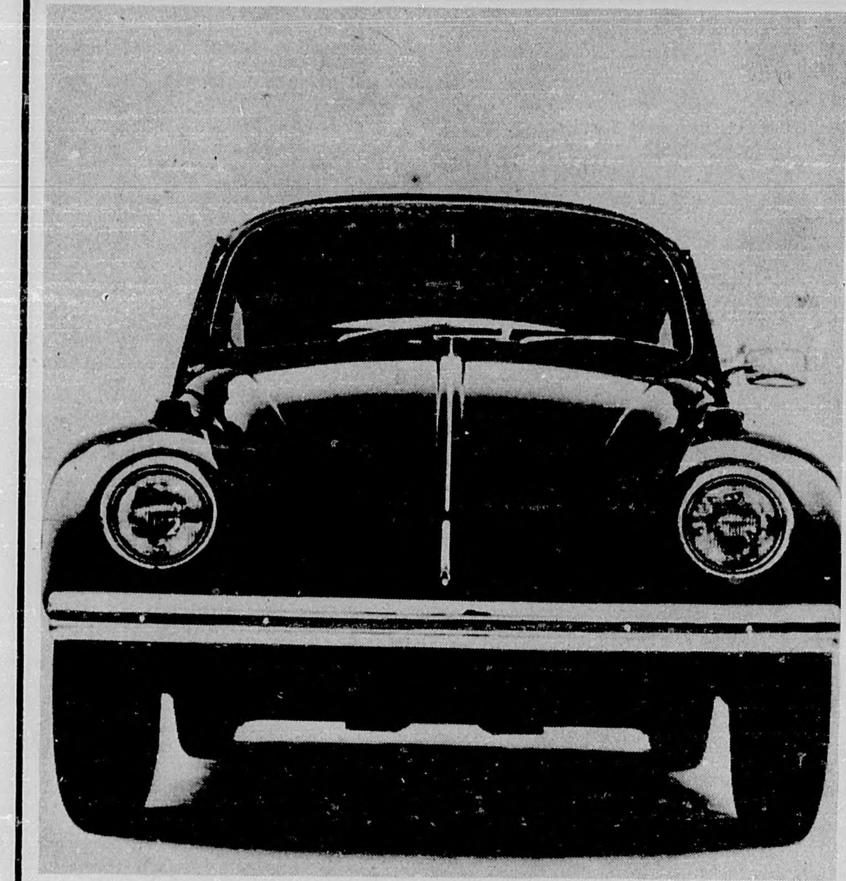

After a few years, it starts to look beautiful

"Ugly, isn't it?"
"No class."
"The hump."
"Looks like an afterthought."
"Good for laughs."
"Stubby buggy."
"El Pig-O."

New York Magazine recently had a few choice words to say about it too: "And then there is the VW, which retains its value better than anything else. A 1956 VW is worth more today than any American sedan built the same year, with the possible exception of a Cadillac."

Around 26 miles to the gallon.
Pints of oil instead of quarts.
No radiator.
Rear engine traction.
Low insurance.
$1839* is the price.
Beautiful, isn't it?

TED AVRETT VOLKSWAGEN

*P.O.E. Price, Transportation tax and optional ...s, if any, additional.

1111 Fort Rucker Blvd. Phone 347-3461

AT DUNAWAY STUDIO & CAMERA CENTER

GET READY FOR A *Happy Easter*

Come by and have your portrait made in natural color. You may have individual or family portraits made. NO age limit- Everybody Come- Plenty of free parking- SPECIAL EASTER BACKGROUND for Children- Bunny, Basket, Eggs, etc.

Your Portrait MAKES THE PERFECT GIFT

Capture Your Child's Real Self

WITH THIS EASTER PHOTO SPECIAL IN DIRECT COLOR

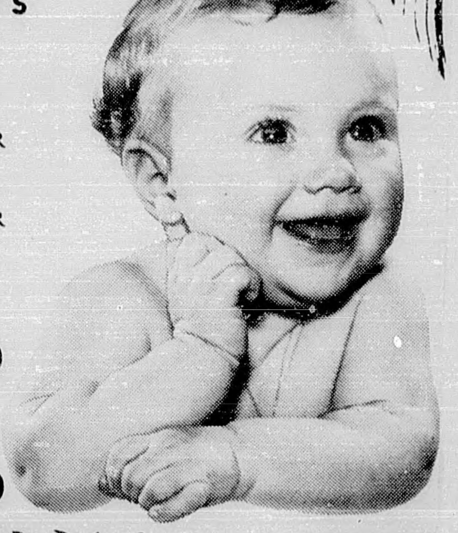

BIG 5x7 ... $5.00
8x10 ... $7.50

OUR BEST BUY 11 x 14 .... $12.50

STUDIO HOURS
THURS. - SAT. 9 a.m. to 9 p.m.
SUNDAY 1 p.m. to 5 p.m.

BRING US YOUR EASTER ROLL FILM

2 PRINTS OF EACH NEGATIVE FOR THE PRICE OF $1

COLOR INSTAMATIC 12 OR 20 EXPOSURE 120 OR 620--12 EXPOSURES

KODAK
Color Prints
Color Slides

GIFTS GALORE

Kodacolor CX 126-12	$1.29
Kodacolor CX 126-20	$1.59
Kodacolor CX 135-20	$1.59
Kodacolor CX 620	$1.09
Kodacolor CX 120	$1.09
Kodak Super 8 Movie Film	$2.69
Ektachrome X 135-20	$1.99
Ektachrome X 126-20	$1.99
Kodachrome X135-20	$1.79
Tri-X 120 B & W	$ .59

STOCK UP NOW! PLENTY OF ROLL FILM AND FLASH BULBS FOR TAKING EASTER PICTURES

Ansco Movies

Ansco 126 B & W	$ .59
Ansco Movie (Processing, Inc.)	$3.49
Ansco 64 (Processing Inc.)	$2.89
Ansco 500 (Processing Inc.)	$2.89
Ansco Color Print 126	$1.29

(Includes flash cube)

FLASH CUBES WOW! 99¢

Shop Now And Save!

Only $5.29 8-TRACK TAPES Value 6.95

CALL EARLY TO GET APPOINTMENT FOR YOUR EASTER PICTURE

SALE

High Speed Ektachrome 135-20	$2.39
Tri-X 135-20	$ .79
Panatomic X 135-20	$ .79
Verichrome Pan 620	$ .49

DUNAWAY STUDIO & CAMERA CENTER
WESTGATE SHOPPING CENTER
ENTERPRISE Phone 347-3200

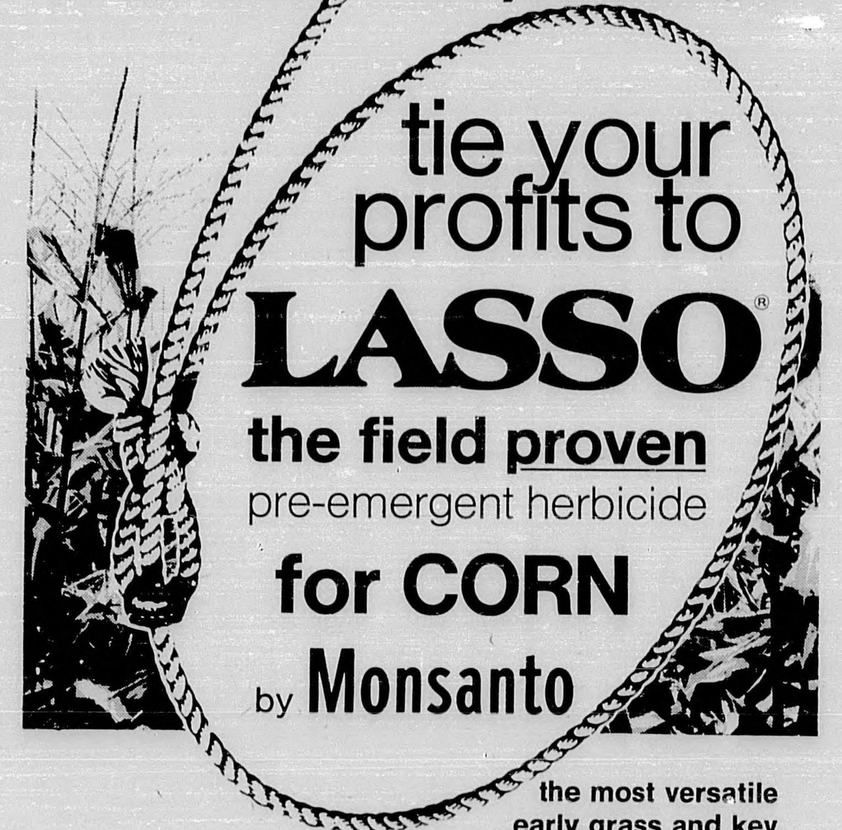

POOR ORIGINAL

Washington Report

by GEORGE ANDREWS
Member of Congress
Third District of Ala.

Tourists who come to Washington, D. C., this spring and summer will be visiting something more than the nation's capital; they will be seeing the nation's "crime capital" as well.

The city comes by its title legitimately, as the FBI's just released preliminary annual crime report proves. Its statistics tell a grisly tale of murder, rape, and robbery on an alarming scale.

Almost simultaneous with the report's release, showing Washington's serious crime rate increase at almost seven times the national increase, the House District Committee issued a stinging indictment of the city, its government, law enforcement officials, and citizens.

The committee called the District of Columbia a "crime-infested city." Never was a condemnation more justified. While the nation's crime rate increased 11 percent in 1969 over the previous year, Washington's rate jumped 27 percent. Its serious crime total rose from 49,360 in 1968, to 62,551 in 1969.

The city distinguished itself further by leading the nation in all categories of serious crime, and its aveages exceeded those of similar size cities in murder, robbery, larcency, and burglary. It showed a 47 percent increase in murders alone.

Little wonder that residents will not walk the streets at night and are doing so less frequently in the daytime. They know that criminals are seldom punished in the District. They expect inaction by the police department, and that is what they get.

If District citizens are pessimistic, they have good reason to be. The District Committee reported that although the total number of felonies reported in Washington has more than doubled in the last five years, the percentage of cases solved has dropped by 50 percent, from 34.1 to 17.1 percent.

Despite hard facts to the contrary, District Mayor Walter Washington insists that Washington's crime situation is no worse than that of any other large city. What can be expected of the police department when the city's mayor fancies that crime in the District is exaggerated?. The 287 people who were murdered in Washington last year might disagree with him, if they were here to voice a protest.

The omnibus crime bill reported by the committee is a tough one, and it ought to be. Among other things it provides that all defendants 16 or older should be treated as adults in felony cases; criminals who have been convicted of three felonies may be sentenced to life imprisonment; defendants judged to be dangerous may be detained for up to 60 days prior to trial; and police will be allowed to enter a building or home without knocking.

Every member of Congress should be adequately aware of the problem, because Washington's bold criminals operate in the very shadow of the Capitol. In fact, on March 16, a man was viciously attacked and robbed right outside of the Congressional Hotel, where I live and located only a block and a half from the Capitol.

Nor is it safer indoors. The night clerk in the same hotel has been robbed twice in the last three months.

Even in the face of an intolerable situation, we can expect bleeding hearts in Congress to oppose the present crime bill. However, I shall support it vigorously.

Washington, D. C. has been anything but the showplace city that it ought to be as the nation's capital. Pouring money into a crime program may help, but money alone will not do the job. The city's law enforcement agencies must actively apprehend and prosecute District criminals, and the courts must put them away.

HOLIDAY ON ICE COMING TO MONTGOMERY — Brigitte Voit, youthful and glamorous ice skating star, will appear with the show at the Garrett State Coliseum in Montgomery on March 30-31, and April 1. Shows will be at 8 P.M. nightly, with a matinee at 4:30 P.M. on April 1. Holiday on Ice of 1970 is all new, and funnier and faster than ever.

Prices Effective Through March 31 at Piggly Wiggly in ELBA, ALA.

USDA Inspected Whole
FRESH FRYERS
packed two to the bag
lb. 29¢
Grade "A"

PIGGLY WIGGLY The Original SELF SERVICE
S&H GREEN STAMPS

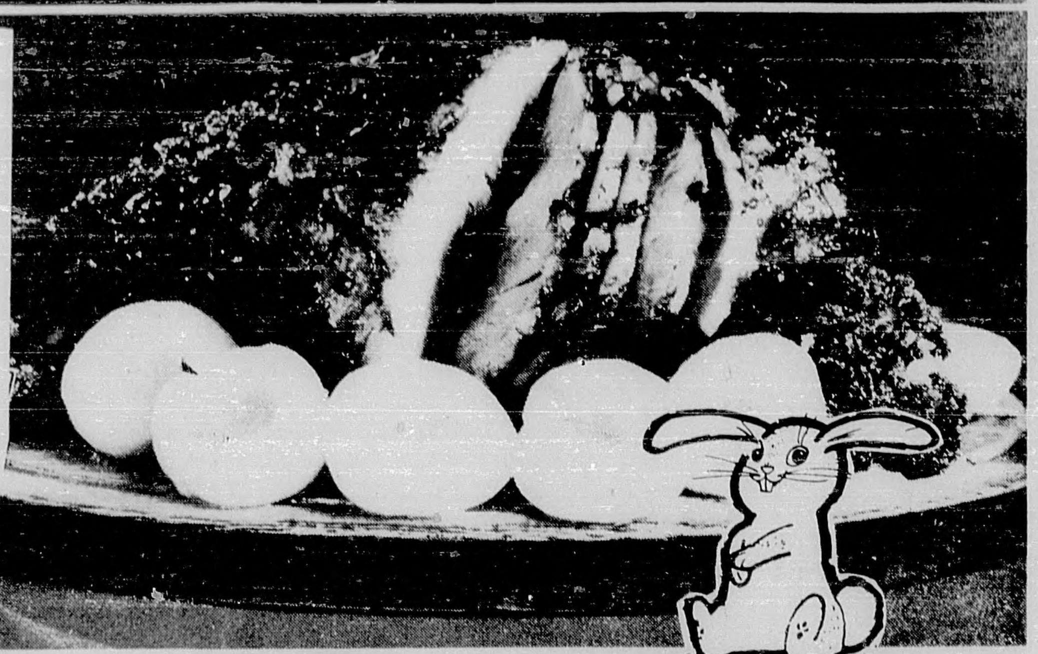

Piggly Wiggly Discount Specials

Plymouth Mayonnaise	16 oz. jar	19¢
Limit 1 jar mayonnaise with $7.00 or more purchase		
Mueller Wide Egg Noodles	8 oz. box	19¢
Monarch Jellied Cranberry Sauce	16 oz. can	25¢
Jack & Beanstalk Cut Green Beans	16 oz. cans	25¢
Del Monte Y.C. Slices or Halves Peaches	31 oz. cans	28¢
Jack & Beanstalk Midget Peas	17 oz. cans	25¢
Del Monte Tomato Juice	46 oz. cans	28¢

Hickory Smoked **Hams** 58¢
shank portion lb.
whole or butt portion ham lb. 68¢

5 to 8 pounds average weight
Genuine Spring
LAMB LEGS
lb. 69¢

Select your Easter Baskets and Candies at Piggly Wiggly.

DISCOUNT SPECIAL!
Quality Detergent
AJAX
king size box 98¢
Limit 1 box Ajax with $7.00 or more purchase

Hickory smoked Ham Roast lb.	88¢
Hickory smoked Ham Slices lb.	98¢
Tender, sliced Beef Liver lb.	59¢
2 oz., quick frozen, beef Cube Steaks 10 in pkg	$1.00
Fresh and lean Ground Chuck 2 lb. pkg.	$1.69

DISCOUNT SPECIAL!
Robin Hood Plain or S.R.
FLOUR
10 lb. bag 98¢

Discount Prices on all Health & Beauty Aids

Oral antiseptic	Super hold or reg hair spray	Extra dry anti perspirant
Listerine	Style	Arrid
20 ounce bottle $1.18	12 ounce can 74¢	4.3 ounce can 82¢
compare at $1.49	compare at 99¢	compare at $1.00

Bunnderful Happy Holiday Specials

Baker's Angel Flake Coconut	3 oz. can	26¢
Fine flavored Lipton Tea	8 oz. box	79¢
Fine flavored Lipton Teabags	100 count box	99¢
Baker's Chocolate Chips	6 oz. box	39¢
Karo Blue Label Syrup	pint bottle	35¢

PIGGLY WIGGLY
100 EXTRA
S&H Green Stamps
With $7.50 or more purchase through March 31, 1970
SPECIAL COUPON VALUE

S&H GREEN STAMPS

DISCOUNT SPECIAL!
Del Monte
CATSUP
28¢ 20 oz. bottles

DISCOUNT SPECIAL!
Country Style Pattie
MARGARINE
8 ounce pattie 8¢

Crisp and Colorful Field Fresh Carrots	1 lb. bag	10¢
Fresh and Tender Green Onions	doz in bunch	10¢
Idahoan Instant Potatoes	16 oz. bag	49¢
Rich's frozen Whip Topping	10 oz. can	47¢
Morton's frozen Coconut Cream Pie	14 oz. pkg.	29¢
Sara Lee frozen Large Coffee Cake	13 oz. pkg.	89¢
Merico Peanut Butter Cookies	10 oz. pkg.	27¢
Merico Chocolate Chip Cookies	10 oz. pkg.	27¢
Breakstone Cottage Cheese	16 oz. cup	38¢

Florida Grown Fresh Oranges	5 lb. bag	49¢
Winter Garden Frozen Strberries	4 10 oz. pkgs.	$1.00
Penni Wise First Quality Mesh or Plain Nylon Hose	3 prs. for	$1.00 Knitted heel and toe
8 Oz. Cans Sunset Gold Biscuits	6 pak ctn.	48¢

Mandalay Sliced Pineapple	Alcoa Heavy Duty Wrap	Kleenex Table Napkins	Yellow Bird Cut Sweet Potatoes
4 16 ounce cans $1.00	18" X 25' roll 59¢	50 count package 29¢	4 31 ounce cans $1.00

POOR ORIGINAL